

ELDERSBURG MARKETPLACE

1326 Londontown Blvd, Eldersburg, MD 21784
Carroll County



- Pad Site - 2,900± SF Existing Fast Food Building with Drive Thru
- Located in highest volume Martin's Food Center
- Home Depot and Kohl's Co-Tenancy
- Adjacent to high volume Chili's Restaurant

Brian Finkelstein
bfinkelstein@klnb.com
443-632-2050

Adam Miller
amiller@klnb.com
443-632-2050

Michael Ginsburg
mginsburg@klnb.com
443-632-2041

100 West Road, Suite 505
Towson, MD 21204
klnb.com



ELDERSBURG MARKETPLACE

1326 Londontown Blvd, Eldersburg, MD 21784
Carroll County

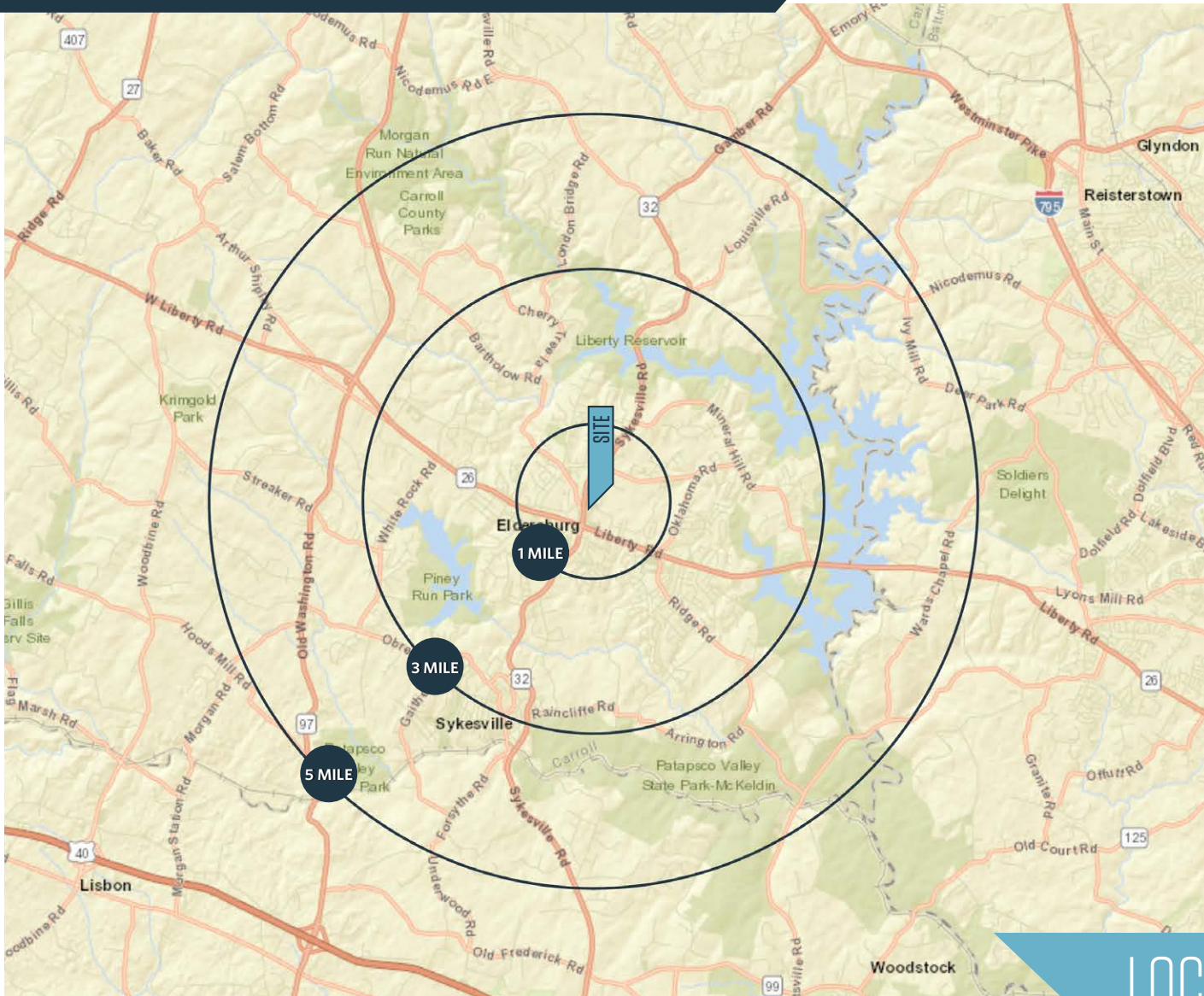

AVAILABLE SPACE

2,900± SF

DEMOGRAPHICS | 2018:

1-MILE	3-MILE	5-MILE
Population		
6,170	30,777	44,211
Daytime Population		
4,531	10,528	13,395
Households		
2,234	10,491	15,168
Average HH Income		
\$122,569	\$126,089	\$129,297

[CLICK TO DOWNLOAD DEMOGRAPHIC REPORT](#)

TRAFFIC COUNTS | 2017:

Liberty Road - Rt. 26	32,681 ADT
Sykesville Rd - Rt. 32	14,812 ADT

LOCATION & DEMOGRAPHICS

Brian Finkelstein
bfinkelstein@klnb.com
443-632-2050

Adam Miller
amiller@klnb.com
443-632-2050

Michael Ginsburg
mginsburg@klnb.com
443-632-2041

100 West Road, Suite 505
Towson, MD 21204
klnb.com

klnb

ELDERSBURG MARKETPLACE

1326 Londontown Blvd, Eldersburg, MD 21784
Carroll County

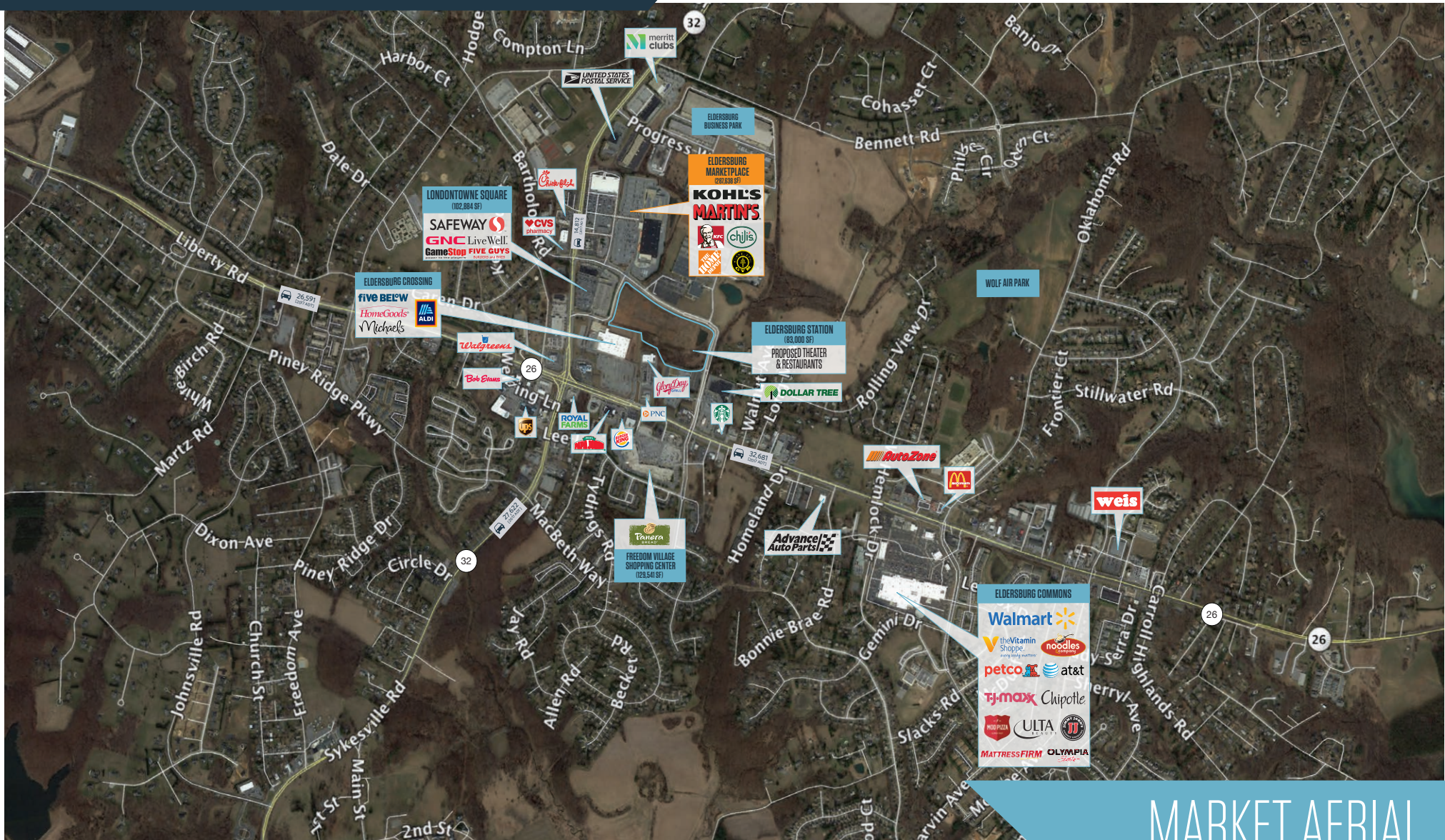

MARKET AERIAL

Brian Finkelstein
bfinkelstein@klnb.com
443-632-2050

Adam Miller
amiller@klnb.com
443-632-2050

Michael Ginsburg
mginsburg@klnb.com
443-632-2041

100 West Road, Suite 505
Towson, MD 21204
klnb.com



ELDERSBURG MARKETPLACE

1326 Londontown Blvd, Eldersburg, MD 21784
Carroll County



BIRD'S EYE AERIAL

Brian Finkelstein
bfinkelstein@klnb.com
443-632-2050

Adam Miller
amiller@klnb.com
443-632-2050

Michael Ginsburg
mginsburg@klnb.com
443-632-2041

100 West Road, Suite 505
Towson, MD 21204
klnb.com

klnb

ELDERSBURG MARKETPLACE

1326 Londontown Blvd, Eldersburg, MD 21784
Carroll County



SITE PLAN

Brian Finkelstein
bfinkelstein@klnb.com
443-632-2050

Adam Miller
amiller@klnb.com
443-632-2050

Michael Ginsburg
mginsburg@klnb.com
443-632-2041

100 West Road, Suite 505
Towson, MD 21204
klnb.com

klnb

ELDERSBURG MARKETPLACE

1326 Londontown Blvd, Eldersburg, MD 21784
Carroll County

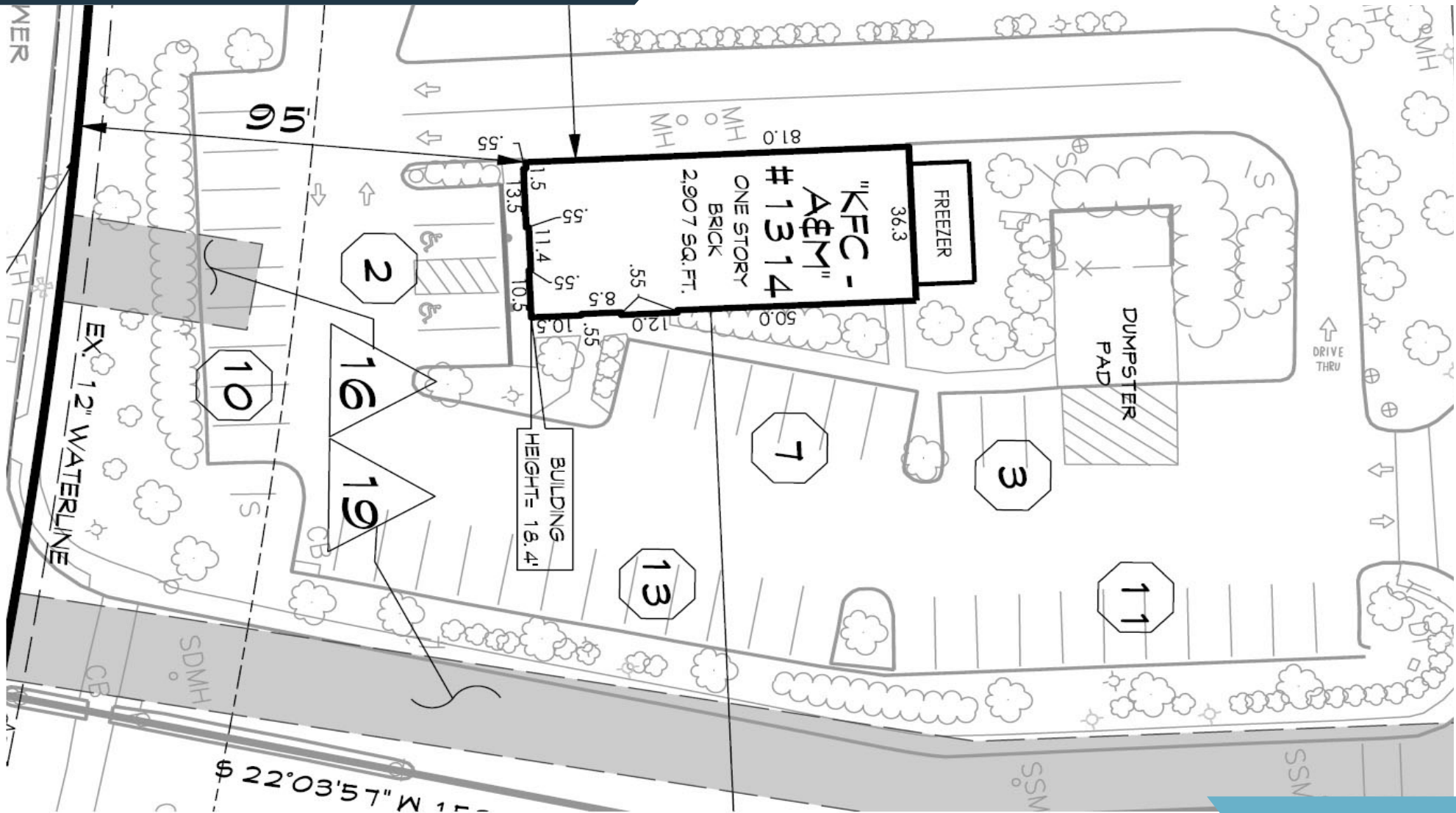

PLANS

Brian Finkelstein
bfinkelstein@klnb.com
443-632-2050

Adam Miller
amiller@klnb.com
443-632-2050

Michael Ginsburg
mginsburg@klnb.com
443-632-2041

100 West Road, Suite 505
Towson, MD 21204
klnb.com

klnb

CLICK TO VIEW PROPERTY WEBSITE

For More Information, Please Contact:

Brian Finkelstein

bfinkelstein@klnb.com
443-632-2050

Adam Miller

amiller@klnb.com
443-632-2050

Michael Ginsburg

mginsburg@klnb.com
443-632-2041

100 West Road, Suite 505
Towson, MD 21204

klnb.com

 facebook.com/KLNB

 [@KLNBLLC](https://twitter.com/KLNBLLC)

 linkedin.com/company/klnb

 instagram.com/klnbllc

While we have no reason to doubt the accuracy of any of the information supplied, we cannot, and do not, guarantee its accuracy. All information should be independently verified prior to a purchase or lease of the property. We are not responsible for errors, omissions, misuse, or misinterpretation of information contained herein and make no warranty of any kind, express or implied, with respect to the property or any other matters.

klnb