



## JOIN THESE RETAILERS



## AVAILABLE FOR GROUND LEASE

- 1.35 Acres available at Smallwood Drive & St. Patricks Drive
- Shadow anchored by Lidl
- Excellent visibility from St. Patricks Drive
- Multiple means of ingress and egress
- Close proximity to St. Charles Town Center
- Zoned PUD

**COOPER HENRY**

chenry@klnb.com | 443-632-2085

**MICHAEL PATZ**

mpatz@klnb.com | 443-632-2043

**DIMITRI GEORGELAKOS**

dgeorgelakos@klnb.com | 703-268-2710

# LOCATION

# SMALLWOOD DR & ST PATRICKS DR

WALDORF, MD 20603, CHARLES COUNTY

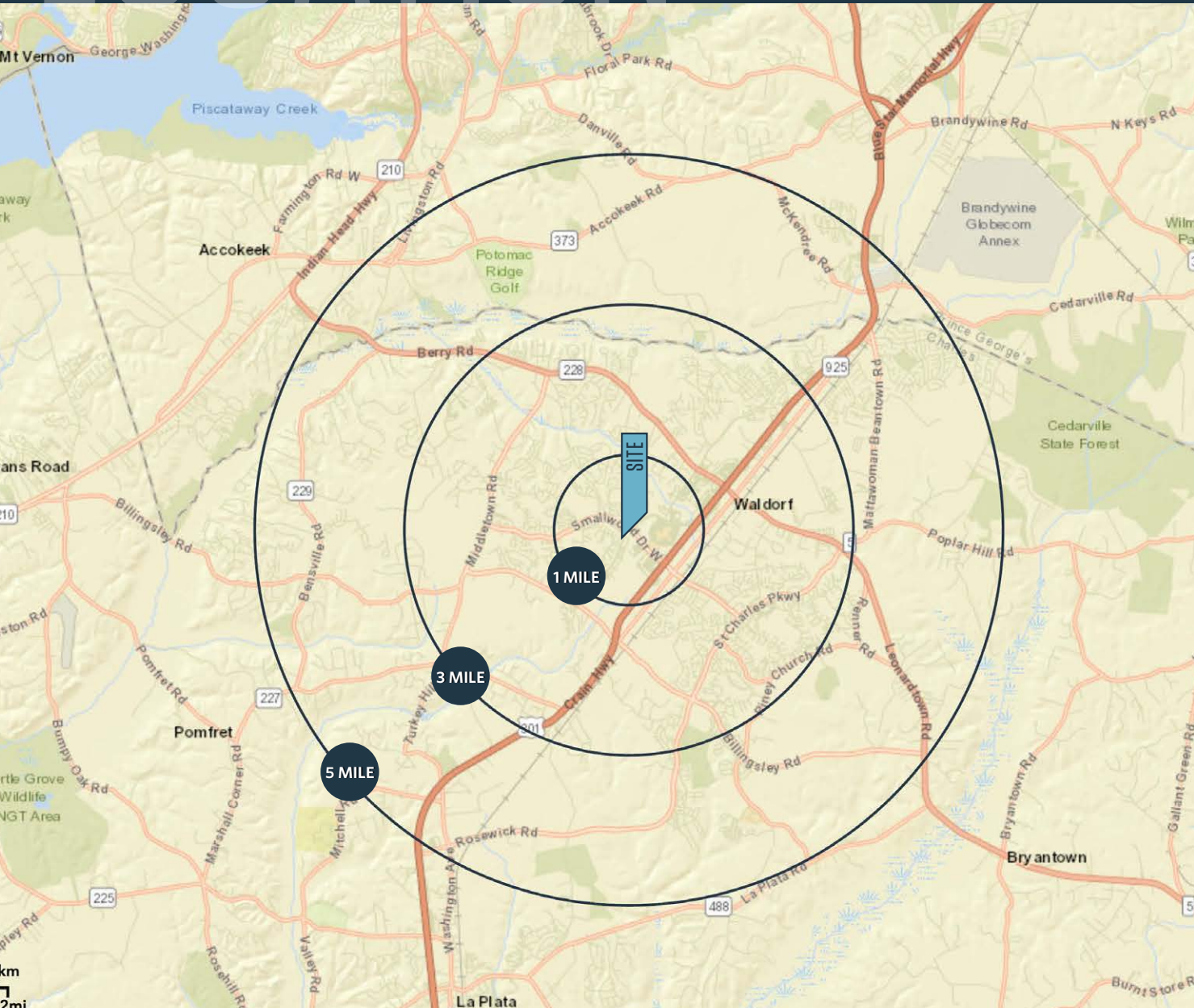

## AVAILABLE SPACE:

1.35 Acres

## DEMOGRAPHICS | 2019:

1-MILE	3-MILE	5-MILE
Population		
12,358	67,947	96,666
Daytime Population		
5,693	28,334	33,510
Households		
4,632	23,876	33,911
Average HH Income		
\$106,214	\$105,940	\$114,098

[CLICK TO DOWNLOAD DEMOGRAPHIC REPORT](#)

## TRAFFIC COUNTS | 2018:

Smallwood Drive	17,130 ADT
St Patricks Drive	17,703 ADT

**COOPER HENRY**

chenry@klnb.com | 443-632-2085

**MICHAEL PATZ**

mpatz@klnb.com | 443-632-2043

**DIMITRI GEORGELAKOS**

dgeorgelakos@klnb.com | 703-268-2710



# MARKET

# SMALLWOOD DR & ST PATRICKS DR

WALDORF, MD 20603, CHARLES COUNTY



**COOPER HENRY**

chenry@klnb.com | 443-632-2085

**MICHAEL PATZ**

mpatz@klnb.com | 443-632-2043

**DIMITRI GEORGELAKOS**

dgeorgelakos@klnb.com | 703-268-2710



# MID-VIEW

# SMALLWOOD DR & ST PATRICKS DR

WALDORF, MD 20603, CHARLES COUNTY

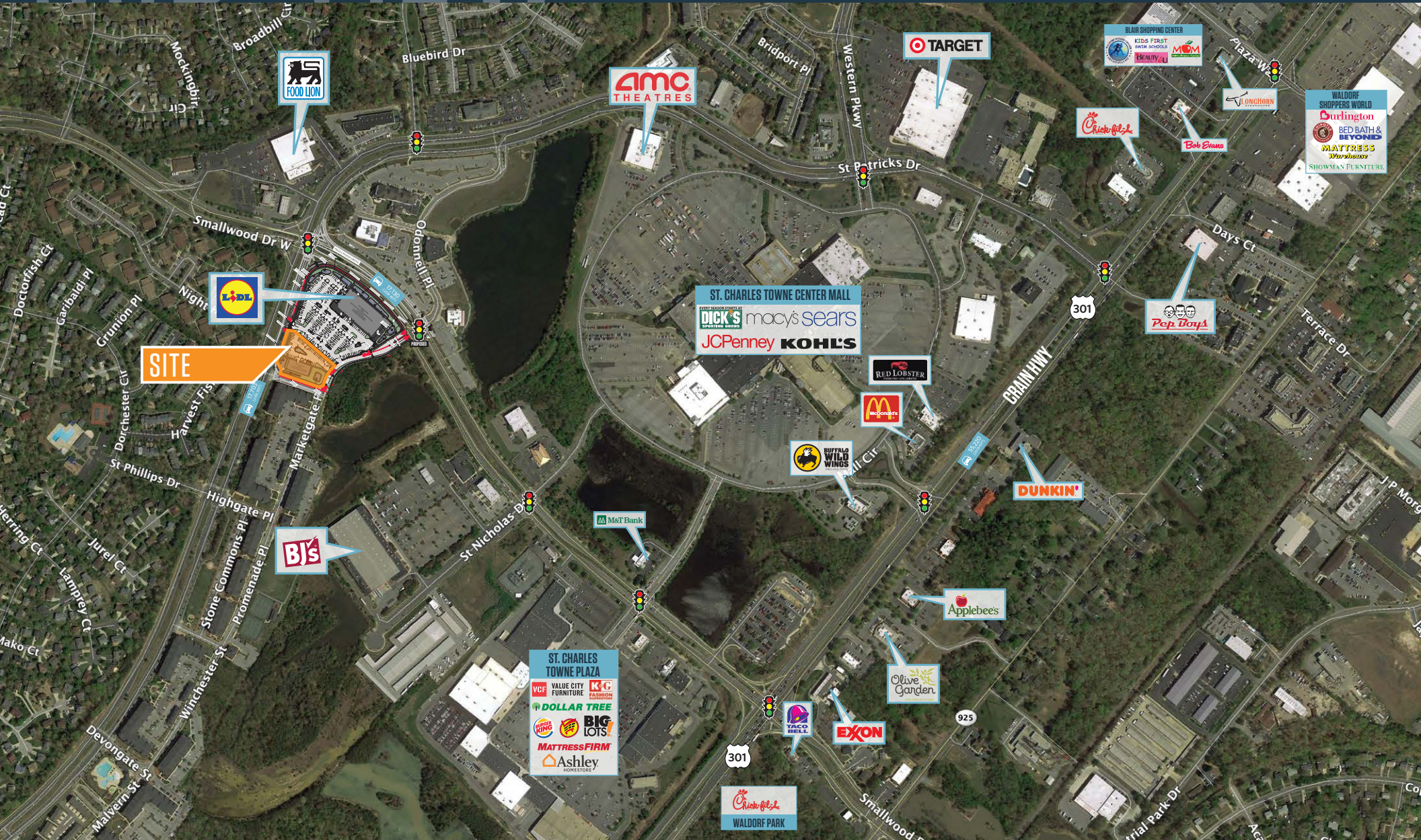

**COOPER HENRY**

chenry@klnb.com | 443-632-2085

**MICHAEL PATZ**

mpatz@klnb.com | 443-632-2043

**DIMITRI GEORGELAKOS**

dgeorgelakos@klnb.com | 703-268-2710



# CLOSE-UP

# SMALLWOOD DR & ST PATRICKS DR

WALDORF, MD 20603, CHARLES COUNTY



**COOPER HENRY**

chenry@klnb.com | 443-632-2085

**MICHAEL PATZ**

mpatz@klnb.com | 443-632-2043

**DIMITRI GEORGELAKOS**

dgeorgelakos@klnb.com | 703-268-2710

**klnb**

# SITE PLAN

# SMALLWOOD DR & ST PATRICKS DR

WALDORF, MD 20603, CHARLES COUNTY



**COOPER HENRY**

chenry@klnb.com | 443-632-2085

**MICHAEL PATZ**

mpatz@klnb.com | 443-632-2043

**DIMITRI GEORGELAKOS**

dgeorgelakos@klnb.com | 703-268-2710





# SMALLWOOD DR & ST PATRICKS DR

WALDORF, MD 20603, CHARLES COUNTY

## FOR MORE INFORMATION, PLEASE CONTACT:

### COOPER HENRY

chenry@klnb.com

443-632-2085

### MICHAEL PATZ

mpatz@klnb.com

443-632-2043

### DIMITRI GEORGELAKOS

dgeorgelakos@klnb.com

703-268-2710

100 West Road, Suite 505, Towson, MD 21204

.....

## klnb.com

 [facebook.com/KLNB](https://facebook.com/KLNB)

 [@KLNBLLC](https://twitter.com/KLNBLLC)

 [linkedin.com/company/klnb](https://linkedin.com/company/klnb)

 [instagram.com/klnbllc](https://instagram.com/klnbllc)

**CLICK TO VIEW PROPERTY WEBSITE**

While we have no reason to doubt the accuracy of any of the information supplied, we cannot, and do not, guarantee its accuracy. All information should be independently verified prior to a purchase or lease of the property. We are not responsible for errors, omissions, misuse, or misinterpretation of information contained herein and make no warranty of any kind, express or implied, with respect to the property or any other matters.