



6326 ARLINGTON BLVD

WEST FALLS CHURCH 22042

25,000 SF ON 2.54 ACRE SITE
AVAILABLE FOR LEASE



MIKE PRATT

mpratt@klnb.com | 202-420-7765

JOE FLEISCHMANN

joef@klnb.com | 703-268-2708

klnb.com

LOCATION

6326 ARLINGTON BLVD

WEST FALLS CHURCH 22042

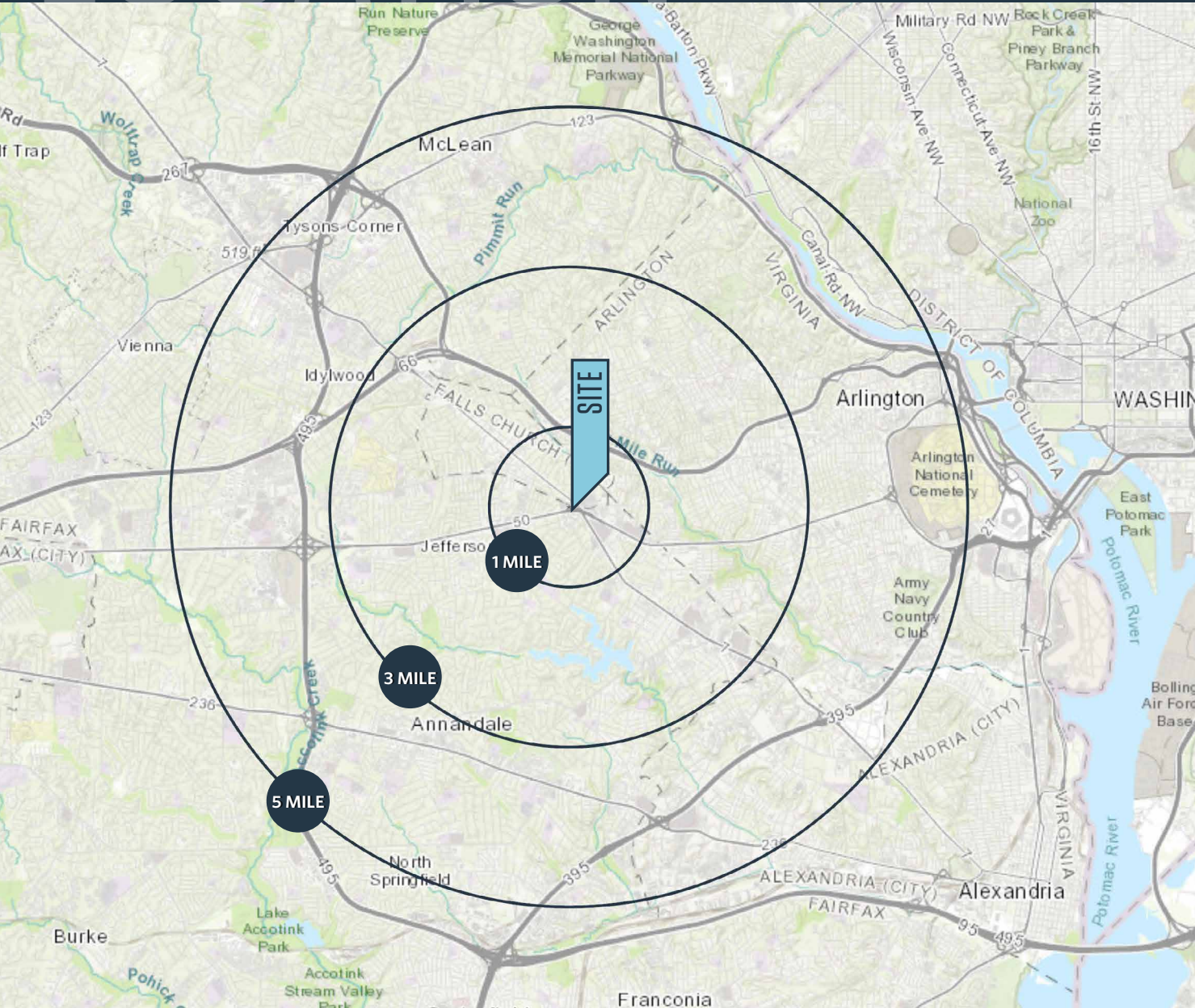

SITE DETAILS

- Land:** 2.54 Acres (111,012 SF)
- Building:** 20,000 SF Street Level
5,000 Sf Mezzanine
- Zoning:** C-7 In Fairfax County
B-3 In City Of Falls Church (15,600 SF portion the site)
- Current Parking Count:** 7.5/1,000 Sf (188 spaces)

DEMOGRAPHICS | 2020:

1-MILE	3-MILE	5-MILE
Population		
23,081	203,392	549,553
Daytime Population		
12,267	75,140	278,772
Households		
8,609	78,782	232,391
Average HH Income		
\$155,746	\$162,630	\$153,131

TRAFFIC COUNTS | 2020:

Arlington Boulevard (RTE.50)	50,000 ADT
Hillwood Avenue	10,000 ADT

MIKE PRATT

mpratt@klnb.com | 202-420-7765

JOE FLEISCHMANN

joef@klnb.com | 703-268-2708



BIRD'S EYE

6326 ARLINGTON BLVD

WEST FALLS CHURCH 22042

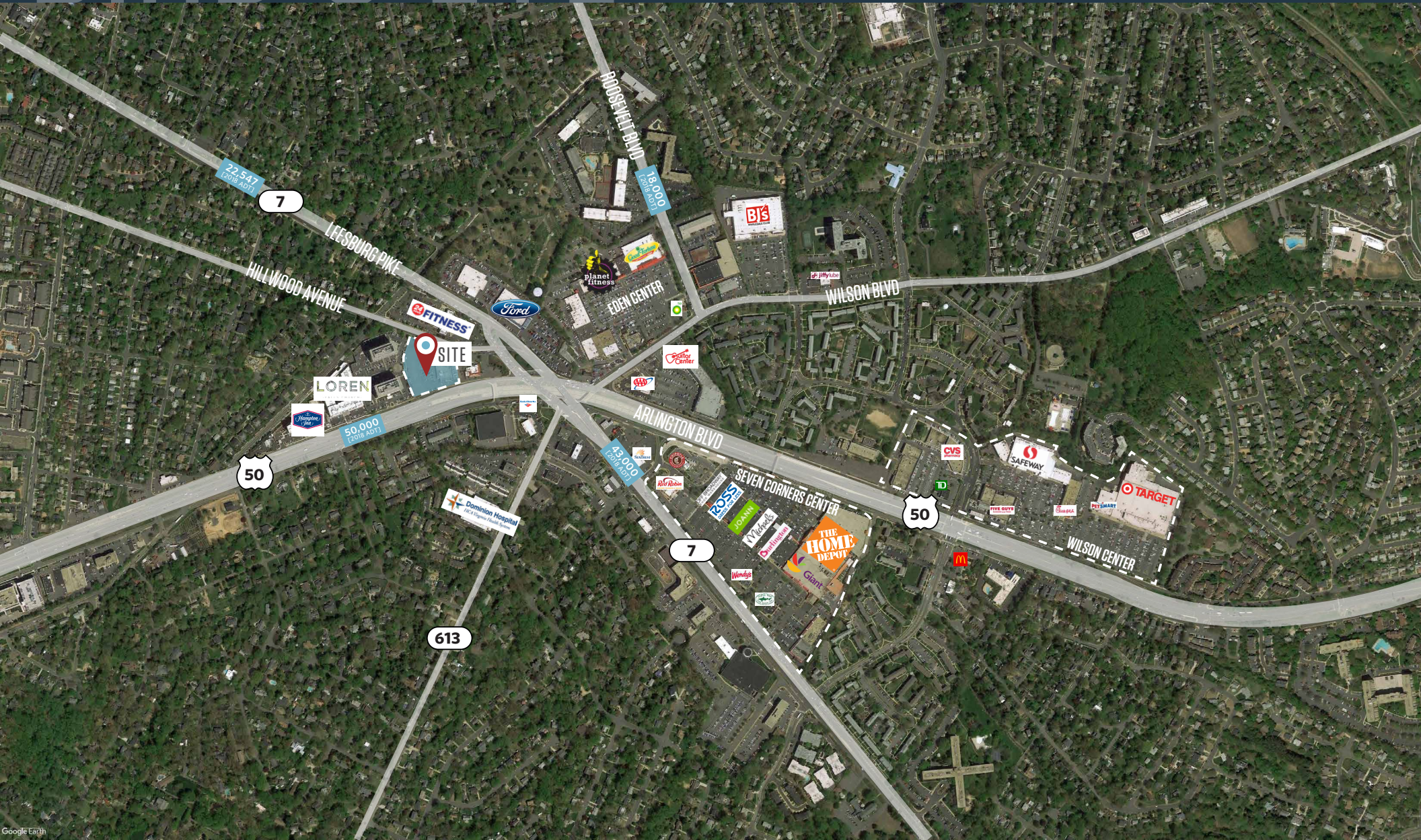

MIKE PRATT

mpratt@klnb.com | 202-420-7765

JOE FLEISCHMANN

joef@klnb.com | 703-268-2708





6326 ARLINGTON BLVD

WEST FALLS CHURCH 22042

FOR MORE INFORMATION, PLEASE CONTACT:

MIKE PRATT

mpratt@klnb.com

202-420-7765

JOE FLEISCHMANN

joef@klnb.com

703-268-2708

1130 Connecticut Avenue, Suite 600, Washington, DC 20036

.....

klnb.com

 facebook.com/KLNB

 [@KLNBLLC](https://twitter.com/KLNBLLC)

 linkedin.com/company/klnb

 instagram.com/klnbllc

CLICK TO VIEW PROPERTY WEBSITE

While we have no reason to doubt the accuracy of any of the information supplied, we cannot, and do not, guarantee its accuracy. All information should be independently verified prior to a purchase or lease of the property. We are not responsible for errors, omissions, misuse, or misinterpretation of information contained herein and make no warranty of any kind, express or implied, with respect to the property or any other matters.