

CHATHAM STATION SHOPPING CENTER

9200 Baltimore National Pike, Ellicott City, MD 21042
Howard County



RETAIL FOR LEASE

JOIN:



- Fully leased
- This site is regionally located in the heart of Ellicott City (Howard County), Maryland on Baltimore National Pike (Rt.40) immediately west of the Baltimore Beltway (I-695)/Rt.29 major interchange and is anchored by The Home Depot, Giant Food, and Dick's Sporting Goods
- Howard County is one of the nation's most affluent trade areas - \$157,666 Average Household Income (3 mile)
- A traffic signal at the Intersection of Rt. 40 & Chatham Road provides easy ingress and egress to/from the shopping center

Michael Ginsburg
mginsburg@klnb.com
443-632-2041

Ryan Minnehan
rminnehan@klnb.com
443-632-2088

100 West Road, Suite 505
Towson, MD 21204
klnb.com



CHATHAM STATION SHOPPING CENTER

9200 Baltimore National Pike, Ellicott City, MD 21042
Howard County

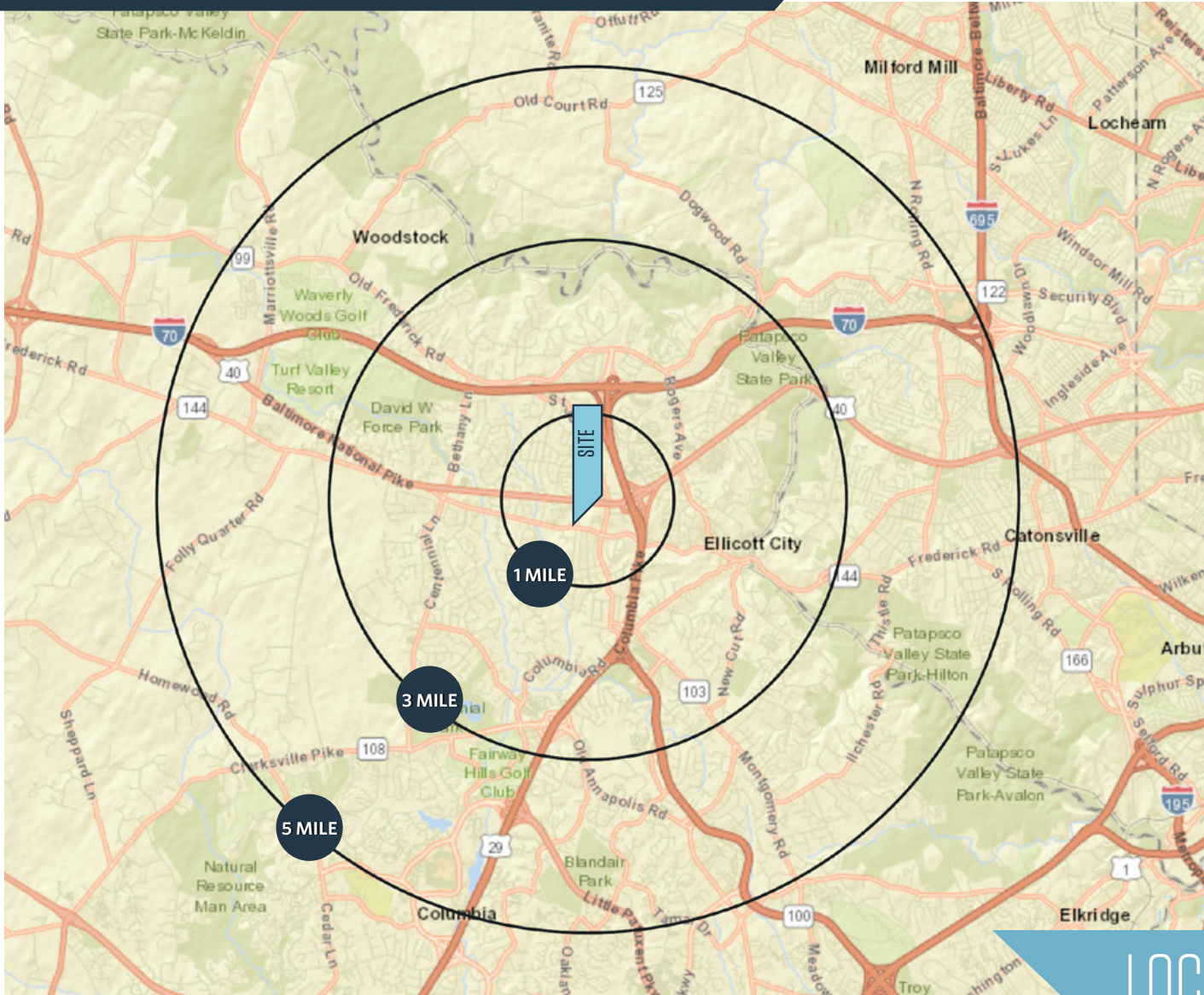

DEMOGRAPHICS | 2020:

	1-MILE	3-MILE	5-MILE
Population	14,095	66,665	169,870
Daytime Population	9,824	23,938	71,858
Households	5,193	24,167	64,105
Average HH Income	\$127,389	\$166,599	\$145,788

[CLICK TO DOWNLOAD DEMOGRAPHIC REPORT](#)

TRAFFIC COUNTS | 2019:

Baltimore National Pike 57,131 ADT

LOCATION & DEMOGRAPHICS

Michael Ginsburg
mginsburg@klnb.com
443-632-2041

Ryan Minnehan
rminnehan@klnb.com
443-632-2088

100 West Road, Suite 505
Towson, MD 21204
klnb.com



CHATHAM STATION SHOPPING CENTER

9200 Baltimore National Pike, Ellicott City, MD 21042
Howard County

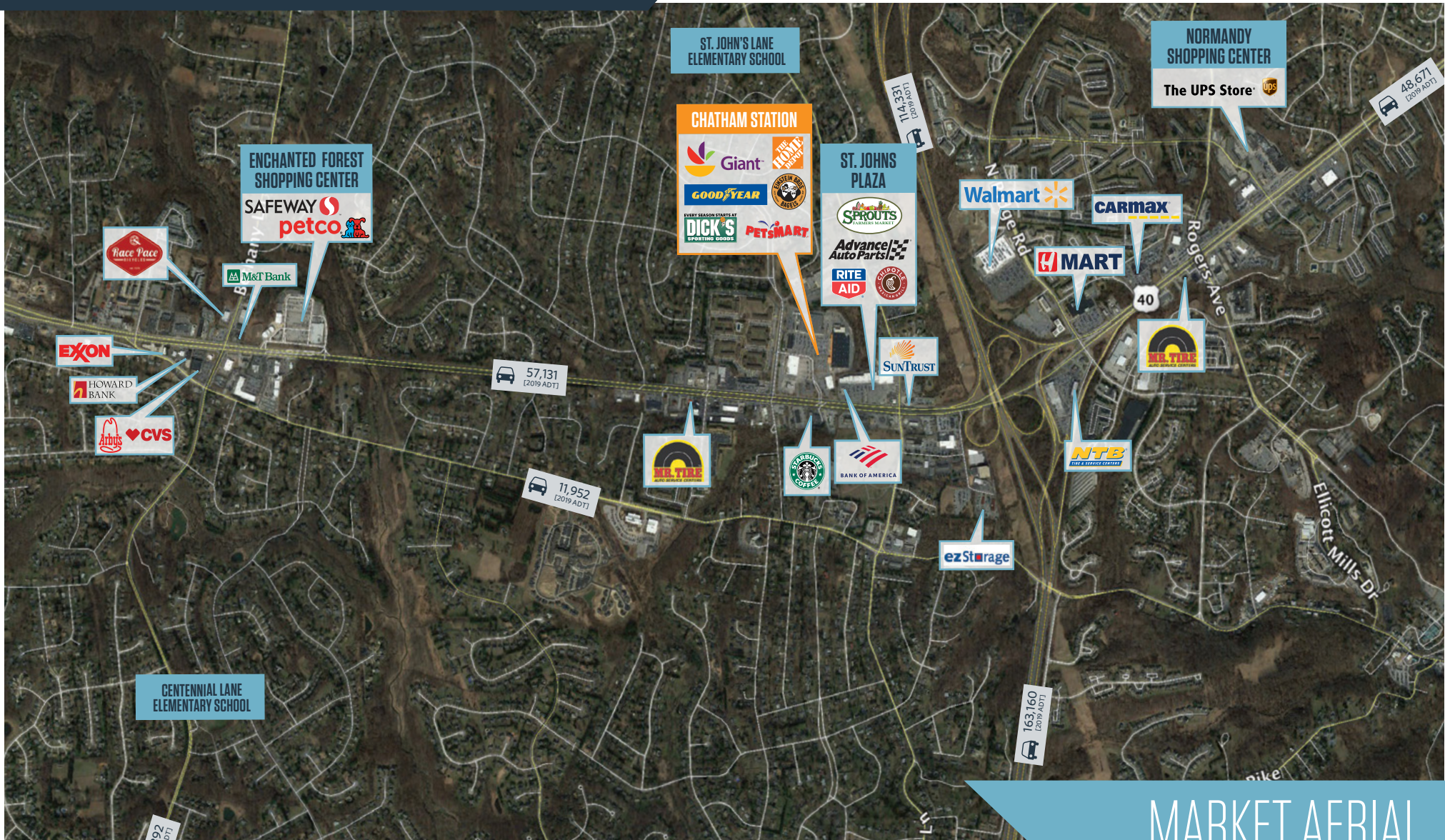

MARKET AERIAL

Michael Ginsburg
mginsburg@klnb.com
443-632-2041

Ryan Minnehan
rminnehan@klnb.com
443-632-2088

100 West Road, Suite 505
Towson, MD 21204
klnb.com

klnb

CHATHAM STATION SHOPPING CENTER

9200 Baltimore National Pike, Ellicott City, MD 21042
Howard County



CLOSE-UP AERIAL

Michael Ginsburg
mginsburg@klnb.com
443-632-2041

Ryan Minnehan
rminnehan@klnb.com
443-632-2088

100 West Road, Suite 505
Towson, MD 21204
klnb.com

klnb

CHATHAM STATION SHOPPING CENTER

9200 Baltimore National Pike, Ellicott City, MD 21042
Howard County



SITE PLAN

Michael Ginsburg
mginsburg@klnb.com
443-632-2041

Ryan Minnehan
rminnehan@klnb.com
443-632-2088

100 West Road, Suite 505
Towson, MD 21204
klnb.com

klnb

CHATHAM STATION SHOPPING CENTER

9200 Baltimore National Pike, Ellicott City, MD 21042
Howard County

[CLICK TO VIEW PROPERTY WEBSITE](#)

For More Information, Please Contact:

Michael Ginsburg

mginsburg@klnb.com
443-632-2041

Ryan Minnehan

rminnehan@klnb.com
443-632-2088

100 West Road, Suite 505
Towson, MD 21204

klnb.com

 facebook.com/KLNB

 [@KLNBLLC](https://twitter.com/KLNBLLC)

 linkedin.com/company/klnb

 instagram.com/klnbllc

While we have no reason to doubt the accuracy of any of the information supplied, we cannot, and do not, guarantee its accuracy. All information should be independently verified prior to a purchase or lease of the property. We are not responsible for errors, omissions, misuse, or misinterpretation of information contained herein and make no warranty of any kind, express or implied, with respect to the property or any other matters.

klnb