



JOIN THESE RETAILERS



RETAIL FOR LEASE

- Located just one parcel off the center of Pulaski Highway (Rt. 40) and Middle River Road next to Carroll Motor Fuels and self storage
- Growing area of Baltimore County
- Visibility to Pulaski Highway
- 3.12 acre (215x835) (whole or part) commercial property available for lease or build to suit
- Zoned BR-AS+BR - Baltimore County
- All utilities & SWM system in place
- Rough graded and level lot

LOCATION

1030 MIDDLE RIVER ROAD

WHITE MARSH, MD 21220, BALTIMORE COUNTY

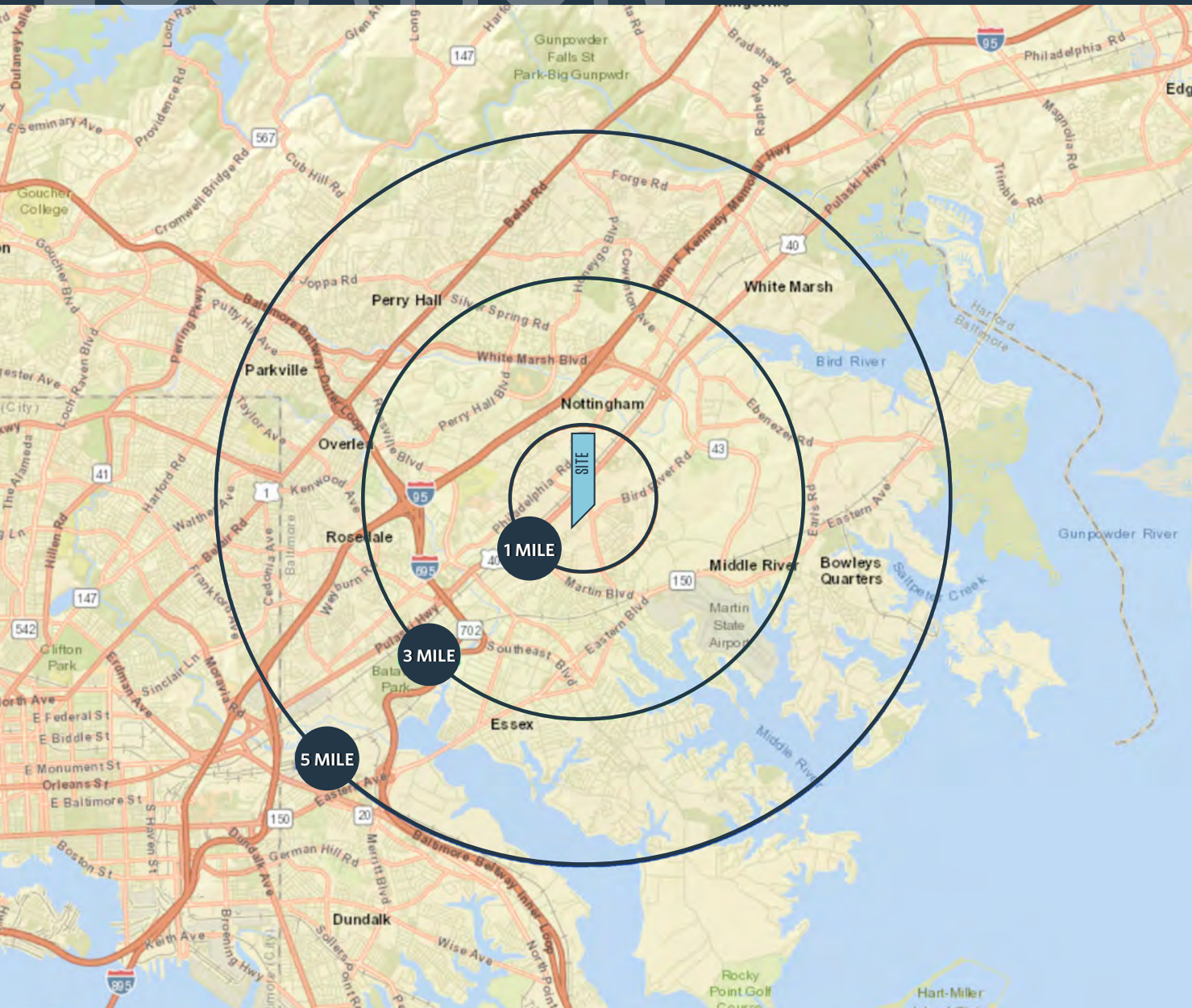

DEMOGRAPHICS | 2021:

1-MILE	3-MILE	5-MILE
Population		
16,309	76,801	216,514
Daytime Population		
5,895	42,956	75,521
Households		
6,211	30,258	85,907
Average HH Income		
\$78,446	\$85,778	\$88,261

[CLICK TO DOWNLOAD DEMOGRAPHIC REPORT](#)

TRAFFIC COUNTS | 2019:

Pulaski Hwy [Rt.40]	33,642 ADT
Middle River Road	19,931 ADT

PATRICK MILLER

pmiller@klnb.com | 443-632-2042



SITE PLAN

1030 MIDDLE RIVER ROAD

WHITE MARSH, MD 21220, BALTIMORE COUNTY

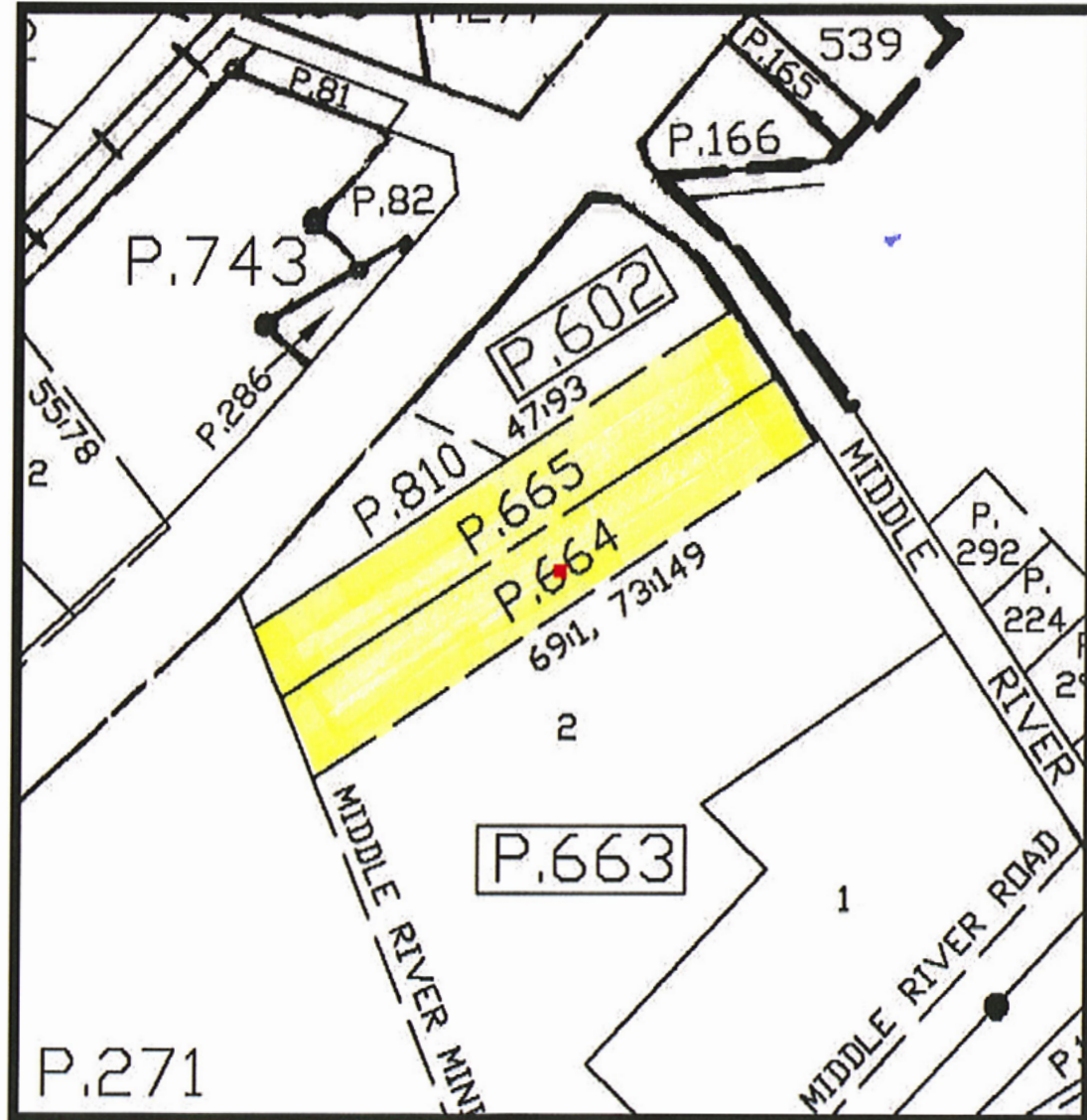

PATRICK MILLER

pmiller@klnb.com | 443-632-2042

klnb

AERIAL

1030 MIDDLE RIVER ROAD

WHITE MARSH, MD 21220, BALTIMORE COUNTY

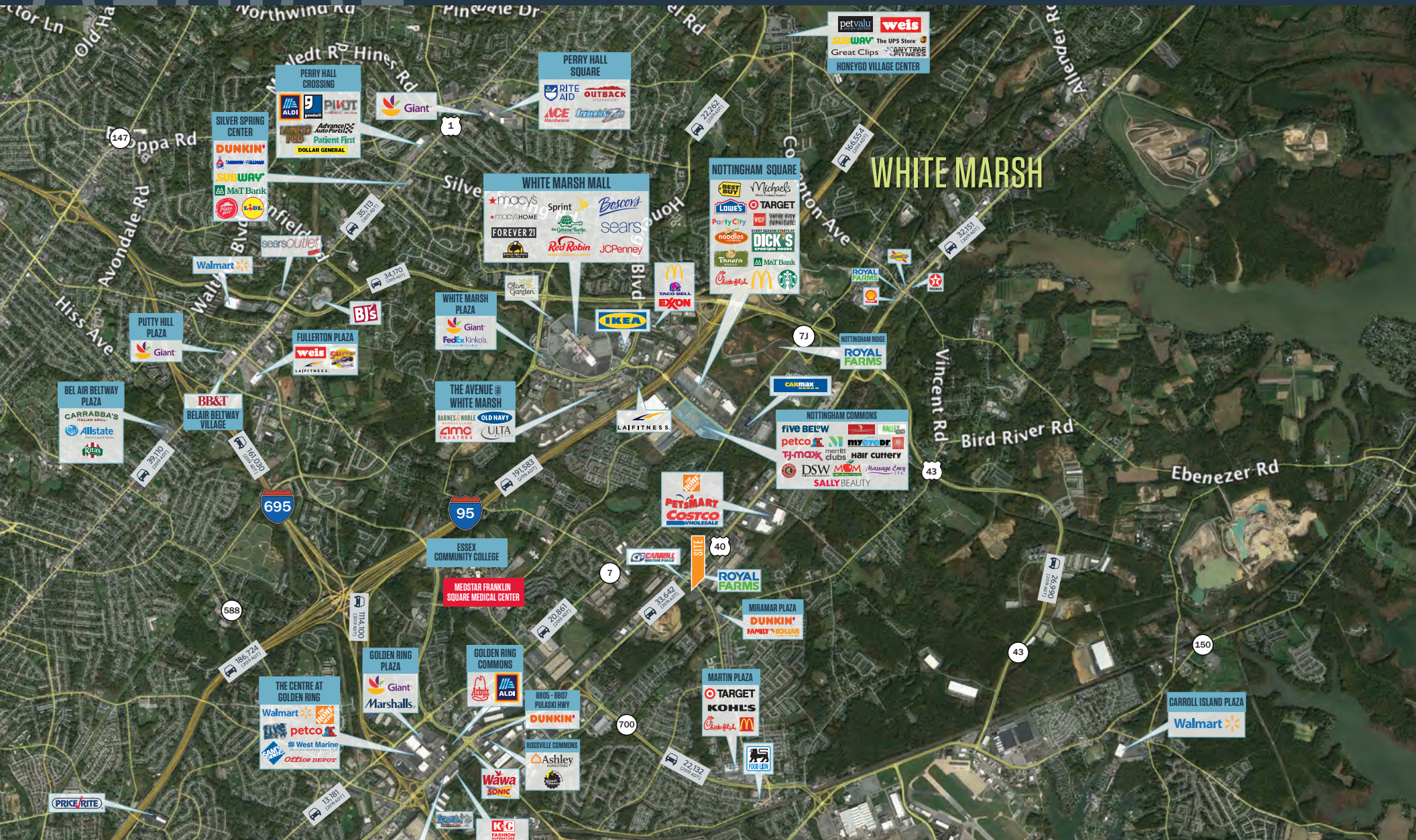

PATRICK MILLER

pmiller@klnb.com | 443-632-2042



AERIAL

1030 MIDDLE RIVER ROAD

WHITE MARSH, MD 21220, BALTIMORE COUNTY



PATRICK MILLER

pmiller@klnb.com | 443-632-2042





1030 MIDDLE RIVER ROAD

WHITE MARSH, MD 21220, BALTIMORE COUNTY

FOR MORE INFORMATION, PLEASE CONTACT:

PATRICK MILLER

pmiller@klnb.com

443-632-2042

100 West Road, Suite 505, Towson, MD 21204

.....

klnb.com

 facebook.com/KLNB

 [@KLNBLLC](https://twitter.com/KLNBLLC)

 linkedin.com/company/klnb

 instagram.com/klnbllc

CLICK TO VIEW PROPERTY WEBSITE

While we have no reason to doubt the accuracy of any of the information supplied, we cannot, and do not, guarantee its accuracy. All information should be independently verified prior to a purchase or lease of the property. We are not responsible for errors, omissions, misuse, or misinterpretation of information contained herein and make no warranty of any kind, express or implied, with respect to the property or any other matters.