

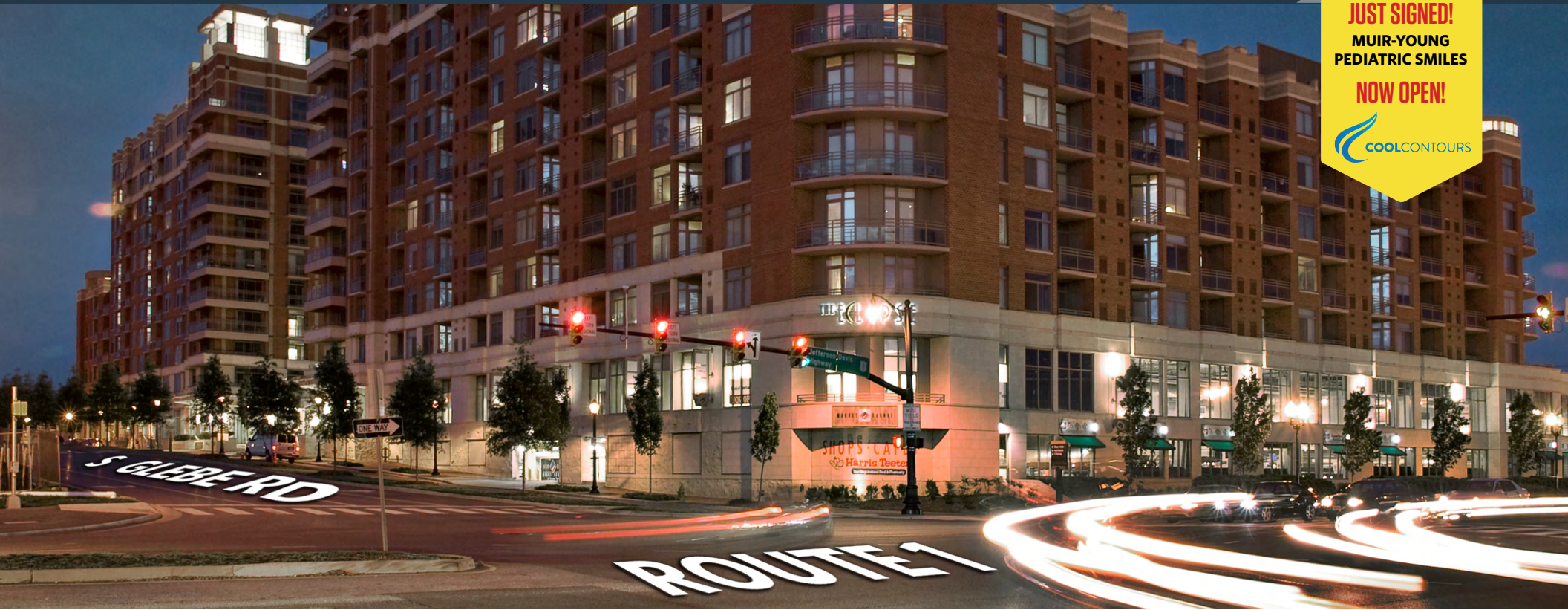

MARKET SQUARE - NATIONAL LANDING

ROUTE 1 & SOUTH GLEBE ROAD, ARLINGTON, VIRGINIA 22202, ARLINGTON COUNTY

JUST SIGNED!
MUIR-YOUNG
PEDIATRIC SMILES
NOW OPEN!

JOIN THESE RETAILERS



RETAIL FOR LEASE

- **FULLY LEASED**
- This retail project is sandwiched between Amazon's HQ2 and Virginia Tech's Innovation Hub.
- Located at the gateway to National Landing, a mixed-use development of 5,000 housing units, 3 million SF of office, retail and hotels.
- Market Square development includes: The Eclipse, 464 luxury condos & apartments between \$200,000 - \$1 million, located directly above the retail space.
- Transit stop located at site and nearby Metro stop.
- Easy and abundant indoor parking.
- Signage on Route 1 & South Glebe Road.

FORREST H. MORRILL

fmmorrill@klnb.com | 703-268-2707

DALLON L. CHENEY

dcheney@klnb.com | 703-268-2703

klnb.com

LOCATION

MARKET SQUARE - NATIONAL LANDING

ROUTE 1 & SOUTH GLEBE ROAD, ARLINGTON, VIRGINIA 22202, ARLINGTON COUNTY

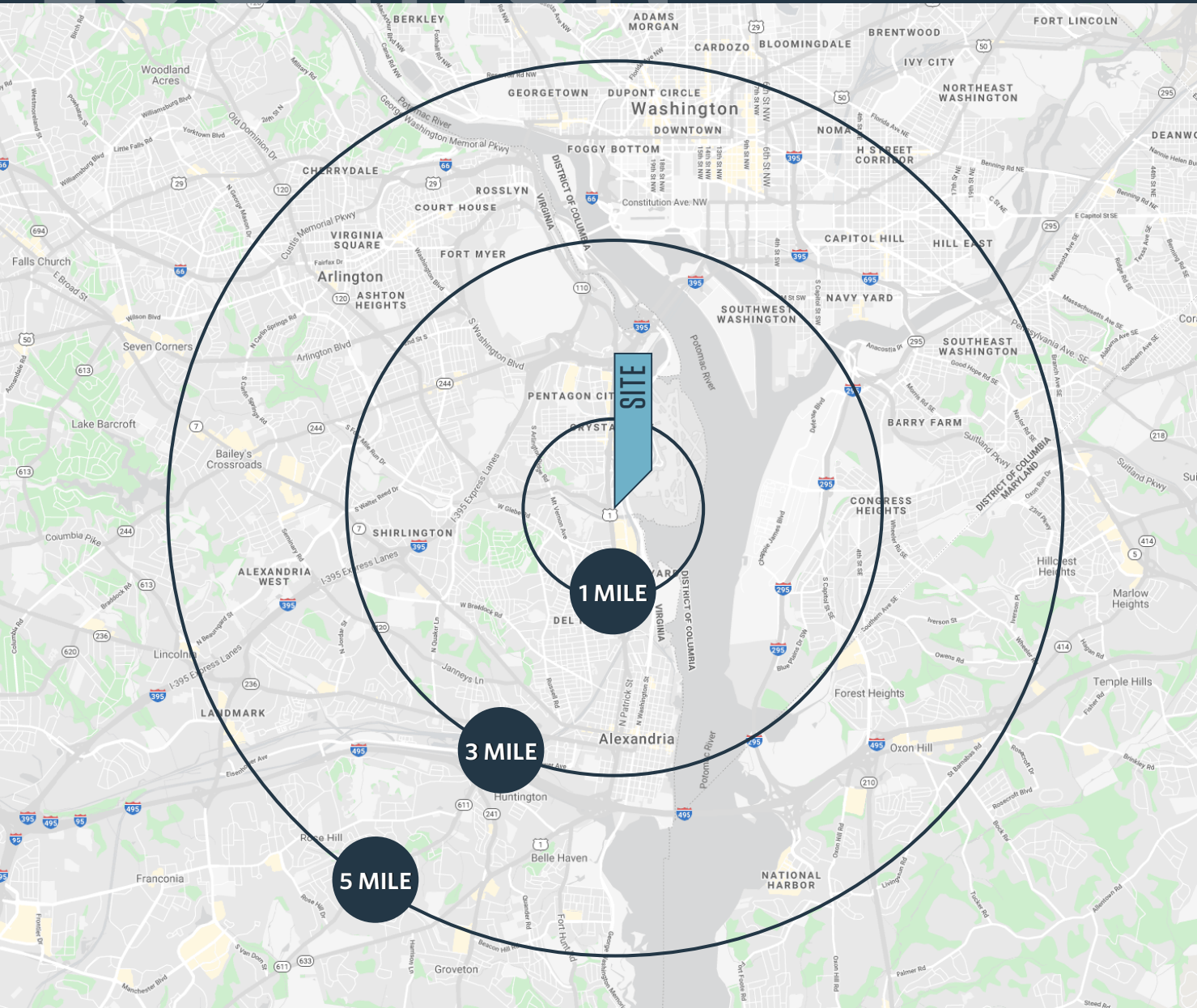

DEMOGRAPHICS | 2020:

1-MILE	3-MILE	5-MILE
Population		
26,000	188,253	688,845
Daytime Population		
15,900	131,326	743,364
Households		
11,958	91,433	325,075
Average HH Income		
\$146,219	\$148,149	\$137,627

[CLICK TO DOWNLOAD DEMOGRAPHIC REPORT](#)

TRAFFIC COUNTS | 2019:

Route 1	47,000 ADT
S Glebe Road	32,000 ADT

FORREST H. MORRILL
fmorrill@klnb.com | 703-268-2707

DALLON L. CHENEY
dcheney@klnb.com | 703-268-2703



SITE PLAN

MARKET SQUARE - NATIONAL LANDING

ROUTE 1 & SOUTH GLEBE ROAD, ARLINGTON, VIRGINIA 22202, ARLINGTON COUNTY

SIZE	RATE	DELIVERY CONDITION	TIMING OF AVAILABILITY
N/A	"MARKET"	N/A	N/A
Est. NNN = \$11.08 PSF			

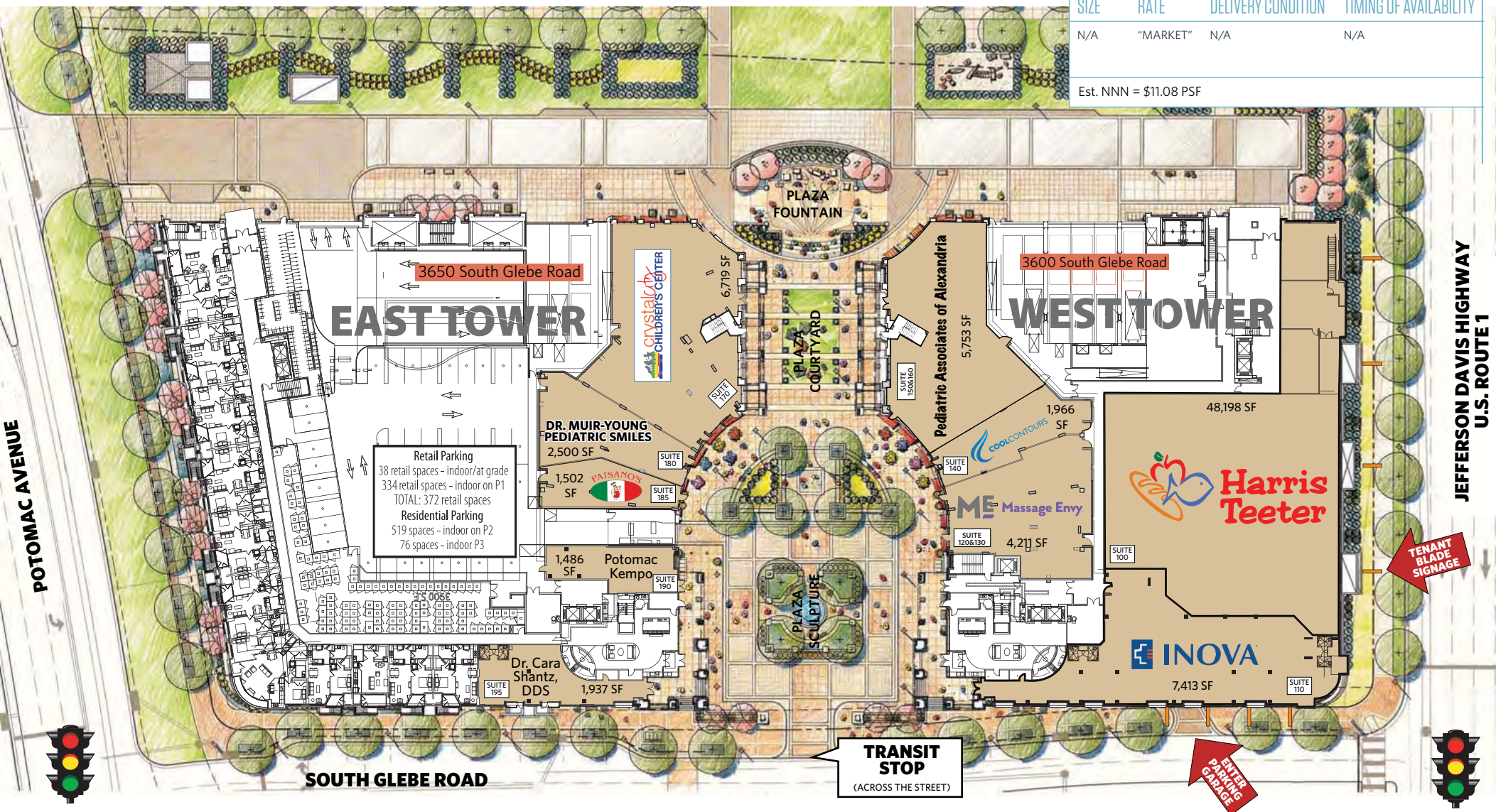

FORREST H. MORRILL

fmmorrill@klnb.com | 703-268-2707

DALLON L. CHENEY

dcheney@klnb.com | 703-268-2703

klnb

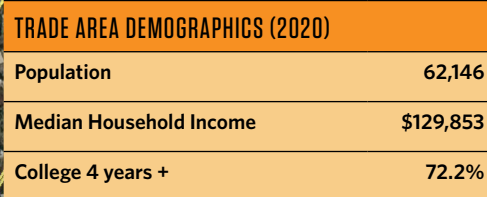

fmoerrill@klnb.com | 703-268-2707

dcheney@klnb.com | 703-268-2703



OVERVIEW

MARKET SQUARE - NATIONAL LANDING

ROUTE 1 & SOUTH GLEBE ROAD, ARLINGTON, VIRGINIA 22202, ARLINGTON COUNTY



FORREST H. MORRILL

fmmorrill@klnb.com | 703-268-2707

DALLON L. CHENEY

dcheney@klnb.com | 703-268-2703



OVERVIEW

MARKET SQUARE - NATIONAL LANDING

ROUTE 1 & SOUTH GLEBE ROAD, ARLINGTON, VIRGINIA 22202, ARLINGTON COUNTY



FORREST H. MORRILL

fmmorrill@klnb.com | 703-268-2707

DALLON L. CHENEY

dcheney@klnb.com | 703-268-2703

klnb

PHOTOS

MARKET SQUARE - NATIONAL LANDING

ROUTE 1 & SOUTH GLEBE ROAD, ARLINGTON, VIRGINIA 22202, ARLINGTON COUNTY



FORREST H. MORRILL

fморрил@klnb.com | 703-268-2707

DALLON L. CHENEY

dcheney@klnb.com | 703-268-2703

klnb



MARKET SQUARE - NATIONAL LANDING

ROUTE 1 & SOUTH GLEBE ROAD, ARLINGTON, VIRGINIA 22202, ARLINGTON COUNTY

FOR MORE INFORMATION, PLEASE CONTACT:

FORREST H. MORRILL

fmoirill@klnb.com | 703-268-2707

DALLON L. CHENEY

dcheney@klnb.com | 703-268-2703

8065 Leesburg Pike, Suite 700, Tysons, VA 22182

.....

klnb.com



CLICK TO VIEW PROPERTY WEBSITE

While we have no reason to doubt the accuracy of any of the information supplied, we cannot, and do not, guarantee its accuracy. All information should be independently verified prior to a purchase or lease of the property. We are not responsible for errors, omissions, misuse, or misinterpretation of information contained herein and make no warranty of any kind, express or implied, with respect to the property or any other matters.