

THE SHOPPES AT SHIPLEY'S GRANT

RT. 108 Richards Valley Road, Columbia, MD 21043
Howard County



RETAIL FOR LEASE

JOIN:



- 2,210 SF Second Generation Restaurant End Cap with Outdoor Patio.
- Located on Route 108 at a signalized intersection, immediately west of the Snowden River Parkway/Route 100 interchange.
- Situated at the main entrance of Shipley's Grant community

Michael Patz
mpatz@klnb.com
443-632-2043

Ryan Minnehan
rminnehan@klnb.com
443-632-2088

Michael Ginsburg
mginsburg@klnb.com
443-632-2041

100 West Road, Suite 505
Towson, MD 21204
klnb.com



THE SHOPPES AT SHIPLEY'S GRANT

RT. 108 Richards Valley Road, Columbia, MD 21043
Howard County

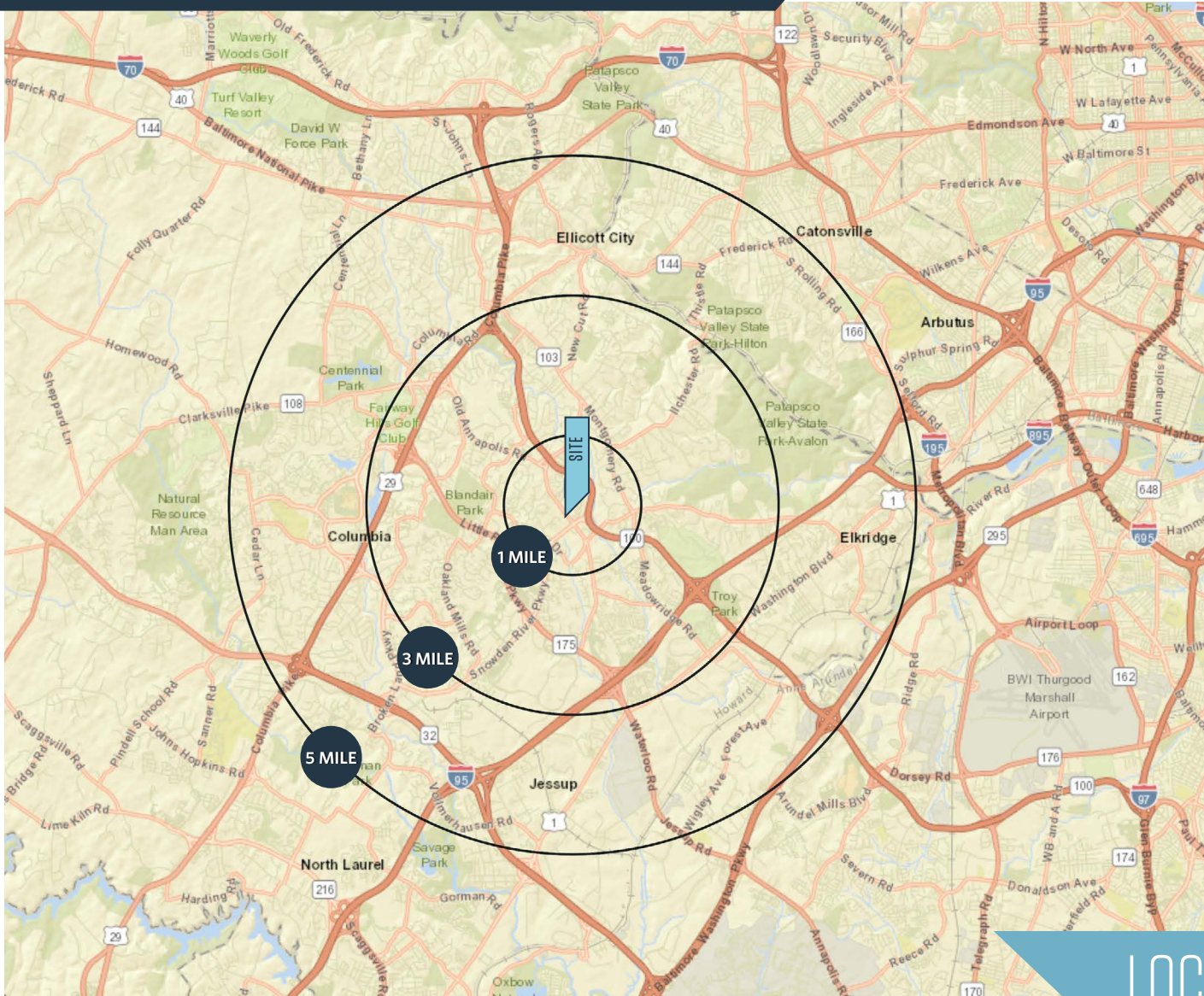

DEMOGRAPHICS | 2023:

1-MILE	3-MILE	5-MILE
Population		
13,384	94,822	211,068
Daytime Population		
8,741	87,293	227,379
Households		
4,988	35,552	79,496
Average HH Income		
\$163,835	\$165,396	\$165,168

[CLICK TO DOWNLOAD DEMOGRAPHIC REPORT](#)

TRAFFIC COUNTS | 2022:

Route 100	90,113 ADT
Snowden River Pkwy	31,284 ADT
Waterloo Road (Rt. 108)	12,114 ADT

LOCATION & DEMOGRAPHICS

Michael Patz
mpatz@klnb.com
443-632-2043

Ryan Minnehan
rminnehan@klnb.com
443-632-2088

Michael Ginsburg
mginsburg@klnb.com
443-632-2041

100 West Road, Suite 505
Towson, MD 21204
klnb.com

klnb

THE SHOPPES AT SHIPLEY'S GRANT

RT. 108 Richards Valley Road, Columbia, MD 21043
Howard County



Michael Patz
mpatz@klnb.com
443-632-2043

Ryan Minnehan
rminnehan@klnb.com
443-632-2088

Michael Ginsburg
mginsburg@klnb.com
443-632-2041

100 West Road, Suite 505
Towson, MD 21204
klnb.com



THE SHOPPES AT SHIPLEY'S GRANT

RT. 108 Richards Valley Road, Columbia, MD 21043
Howard County

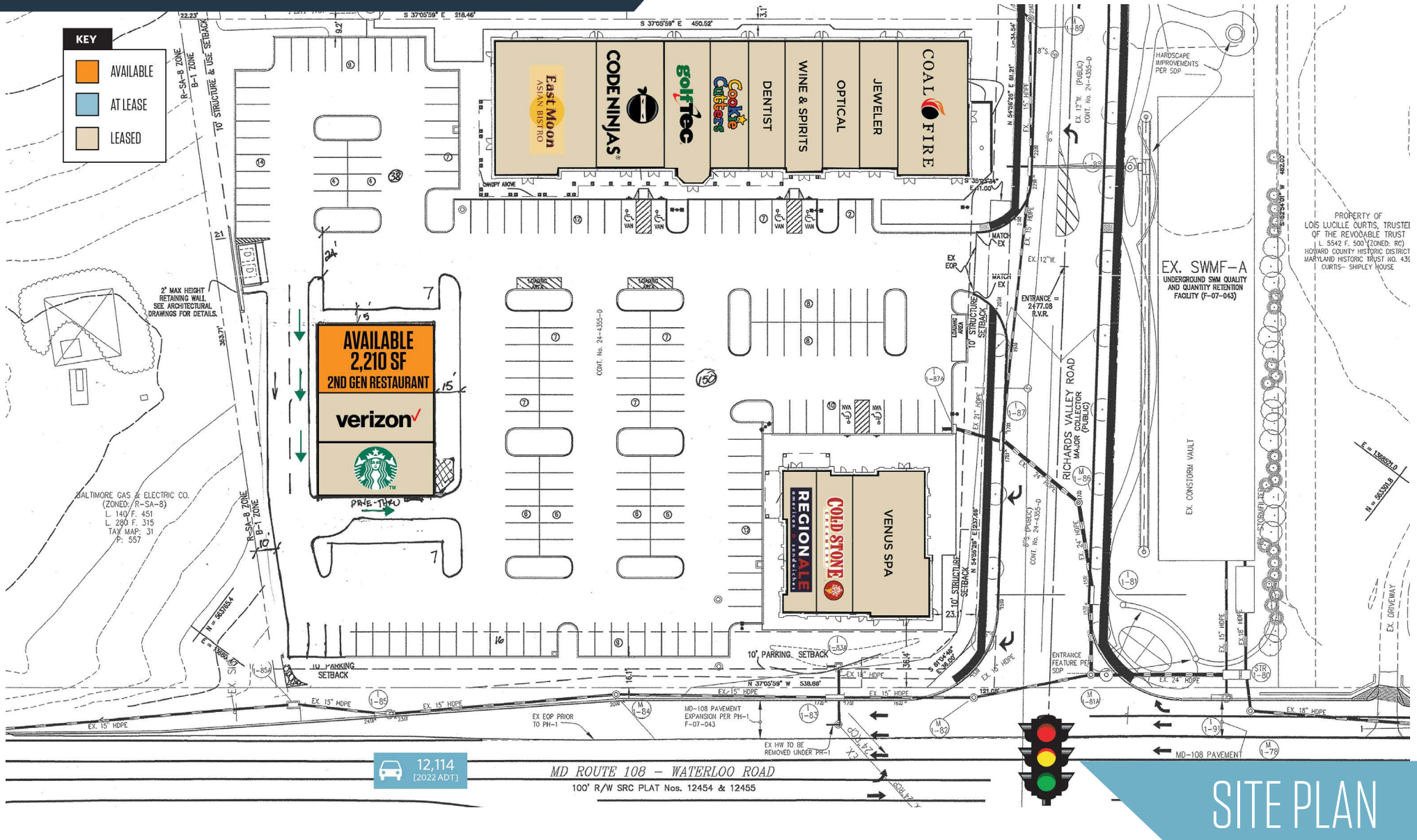

Michael Patz
mpatz@klnb.com
443-632-2043

Ryan Minnehan
rminnehan@klnb.com
443-632-2088

Michael Ginsburg
mginsburg@klnb.com
443-632-2041

100 West Road, Suite 505
Towson, MD 21204
klnb.com



THE SHOPPES AT SHIPLEY'S GRANT

RT. 108 Richards Valley Road, Columbia, MD 21043
Howard County

AVAILABLE 2,210 SF
2nd Gen Restaurant
Endcap with Outdoor Patio



PATIO PHOTO

Michael Patz
mpatz@klnb.com
443-632-2043

Ryan Minnehan
rminnehan@klnb.com
443-632-2088

Michael Ginsburg
mginsburg@klnb.com
443-632-2041

100 West Road, Suite 505
Towson, MD 21204
klnb.com

klnb

THE SHOPPES AT SHIPLEY'S GRANT

RT. 108 Richards Valley Road, Columbia, MD 21043
Howard County

[CLICK TO VIEW PROPERTY WEBSITE](#)

For More Information, Please Contact:

Michael Patz

mpatz@klnb.com
443-632-2043

Ryan Minnehan

rminnehan@klnb.com
443-632-2088

Michael Ginsburg

mginsburg@klnb.com
443-632-2041

100 West Road, Suite 505
Towson, MD 21204

klnb.com

 facebook.com/KLNBCRE

 linkedin.com/company/klnb

 instagram.com/klnbcre

While we have no reason to doubt the accuracy of any of the information supplied, we cannot, and do not, guarantee its accuracy. All information should be independently verified prior to a purchase or lease of the property. We are not responsible for errors, omissions, misuse, or misinterpretation of information contained herein and make no warranty of any kind, express or implied, with respect to the property or any other matters.

