



PROPERTY HIGHLIGHTS

- Opportunity to own Fully Leased Mixed-Use Asset on State Circle / Main Street in the heart of Annapolis' Historic and City Dock District
- Additional office entrance off of State Circle directly across from Maryland State House
- Three-story building consisting of 11,468 square feet
- 100% leased

NEARBY AMENITIES



Preserve



MICHAEL MORAN

mmoran@klnb.com | 443-574-1402

STEELE STANWICK

sstanwick@klnb.com | 443-574-1420

LOCATION

MIXED-USE OPPORTUNITY | OFFERING MEMORANDUM

9 STATE CIRCLE / 188 MAIN ST, ANNAPOLIS, MD 21401 | ANNE ARUNDEL CO.

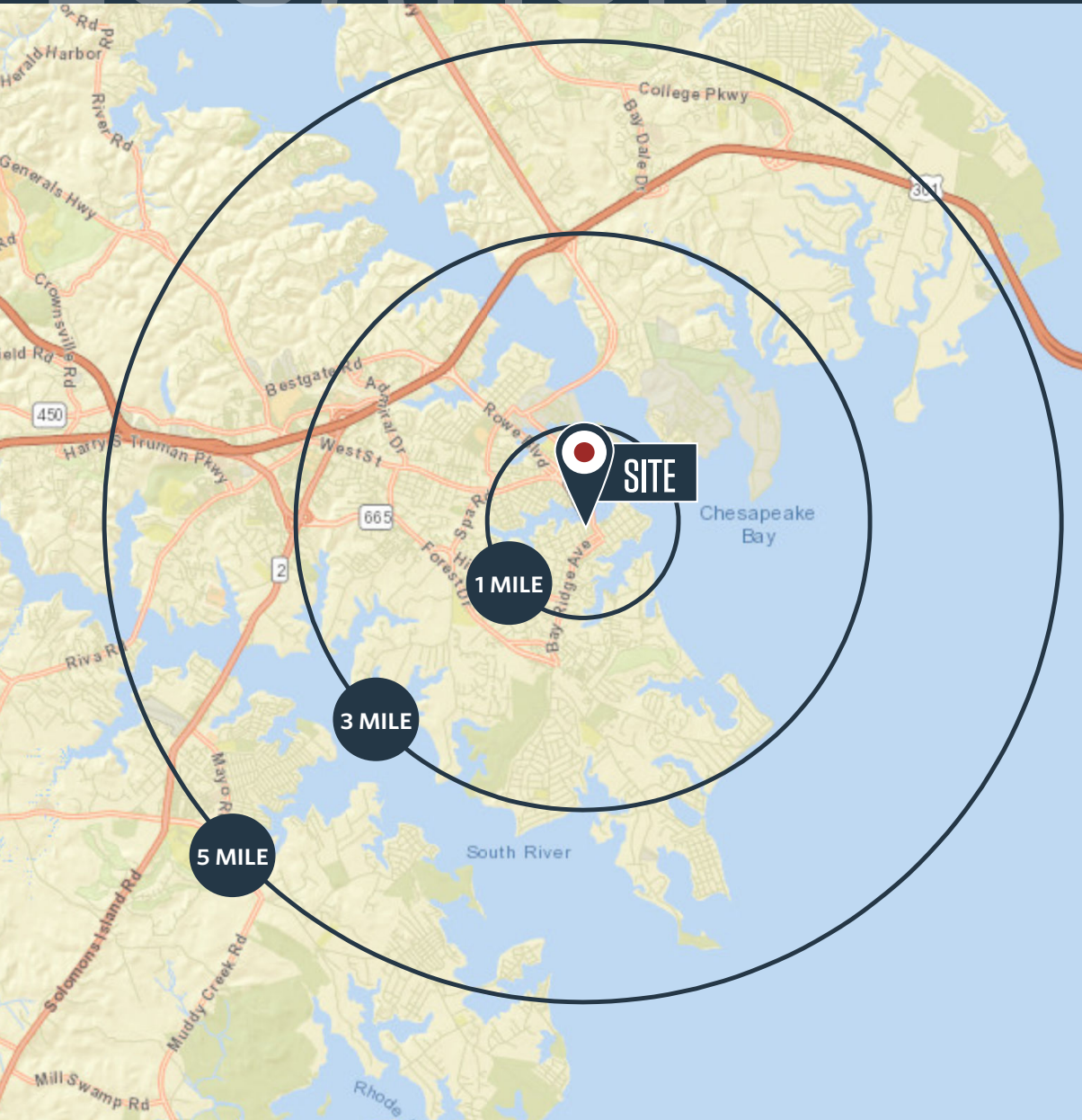

DEMOGRAPHICS

	1-MILE	3-MILE	5-MILE
POPULATION	11,864	58,328	108,144
MEDIAN AGE	43.4	40.4	42.8
AVG HH INCOME	\$176,644	\$161,094	\$171,461
HOUSEHOLDS	5,568	24,383	44,138

TRAFFIC COUNTS

MAIN STREET	7,225 ADT
COMPROMISE STREET.....	17,042 ADT
KING GEORGE STREET	9,913 ADT

MICHAEL MORAN

mmoran@klnb.com | 443-574-1402

STEELE STANWICK

sstanwick@klnb.com | 443-574-1420



DISTANCE MAP

MIXED-USE OPPORTUNITY | OFFERING MEMORANDUM

9 STATE CIRCLE / 188 MAIN ST, ANNAPOLIS, MD 21401 | ANNE ARUNDEL CO.

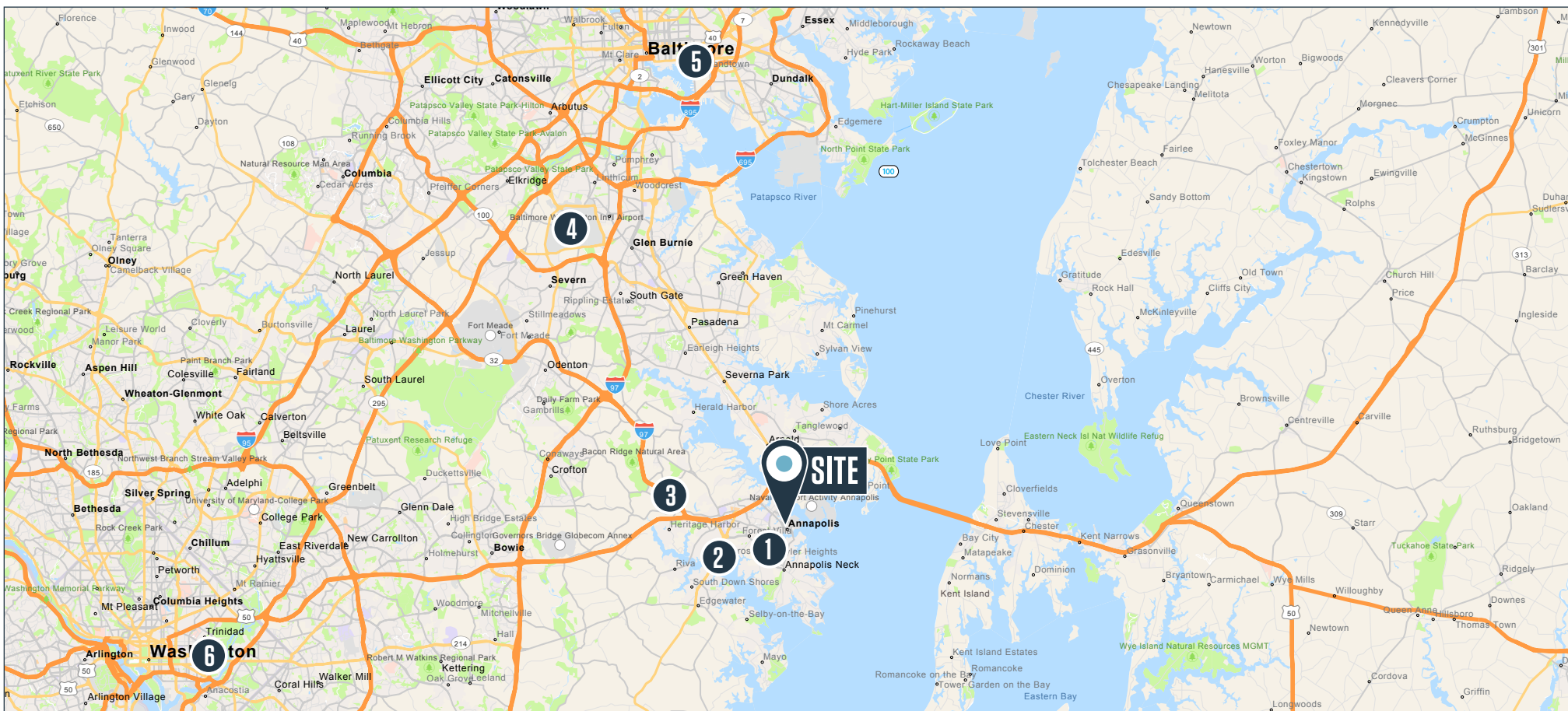

DISTANCE TO:

- | | | | |
|--------------------|---------|-------------------------|----------|
| 1. Route 450 | 2 Miles | 4. BWI Airport | 25 Miles |
| 2. Route 2 | 2 Miles | 5. Baltimore City | 28 Miles |
| 3. I-97 | 5 Miles | 6. Washington D.C. | 32 Miles |

MICHAEL MORAN
mmoran@klnb.com | 443-574-1402

STEELE STANWICK
sstanwick@klnb.com | 443-574-1420



PHOTOS

CLASS A MIXED-USE OPPORTUNITY | FOR SALE

9 STATE CIRCLE / 188 MAIN ST, ANNAPOLIS, MD 21401 | ANNE ARUNDEL CO.



MICHAEL MORAN

mmoran@klnb.com | 443-574-1402

STEELE STANWICK

[ssstanwick@klnb.com](mailto:sstanwick@klnb.com) | 443-574-1420

NAI klnb

FLOOR PLAN

MIXED-USE OPPORTUNITY | OFFERING MEMORANDUM

9 STATE CIRCLE / 188 MAIN ST, ANNAPOLIS, MD 21401 | ANNE ARUNDEL CO.

GROUND FLOOR PLAN

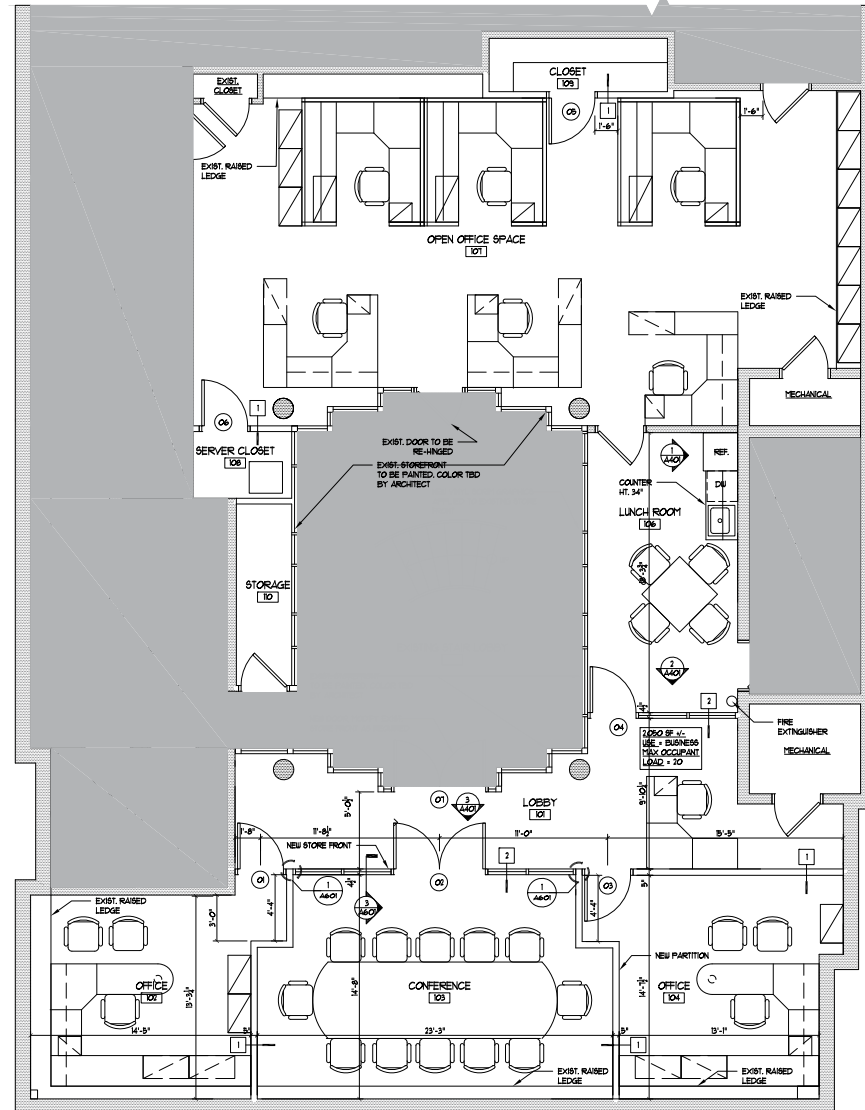

MICHAEL MORAN

mmoran@klnb.com | 443-574-1402

STEELE STANWICK

ststanwick@klnb.com | 443-574-1420



FLOOR PLAN

MIXED-USE OPPORTUNITY | OFFERING MEMORANDUM

9 STATE CIRCLE / 188 MAIN ST, ANNAPOLIS, MD 21401 | ANNE ARUNDEL CO.

2ND FLOOR PLAN

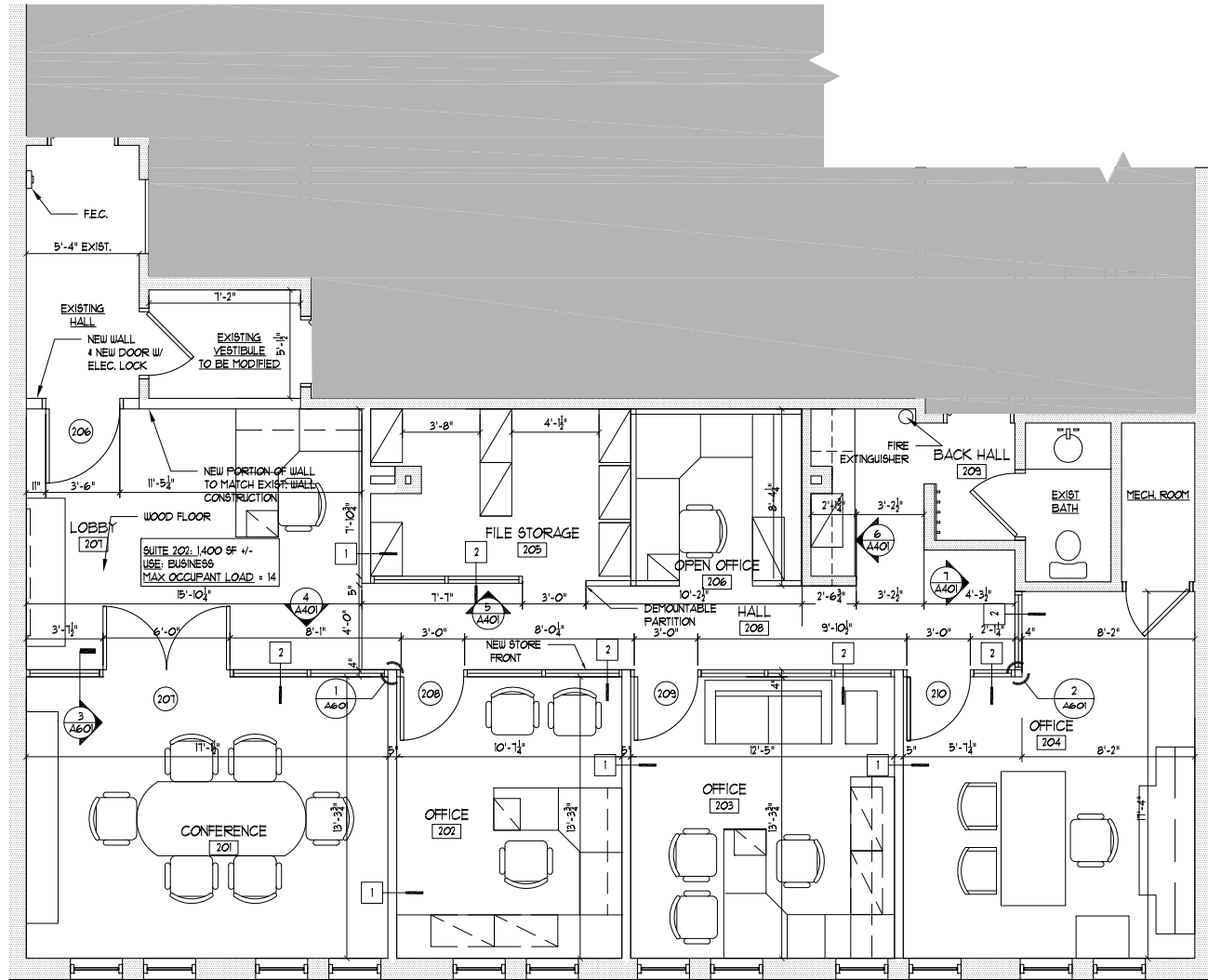

MICHAEL MORAN

mmoran@klnb.com | 443-574-1402

STEELE STANWICK

sstanwick@klnb.com | 443-574-1420



FLOOR PLAN

MIXED-USE OPPORTUNITY | OFFERING MEMORANDUM

9 STATE CIRCLE / 188 MAIN ST, ANNAPOLIS, MD 21401 | ANNE ARUNDEL CO.

2ND FLOOR PLAN

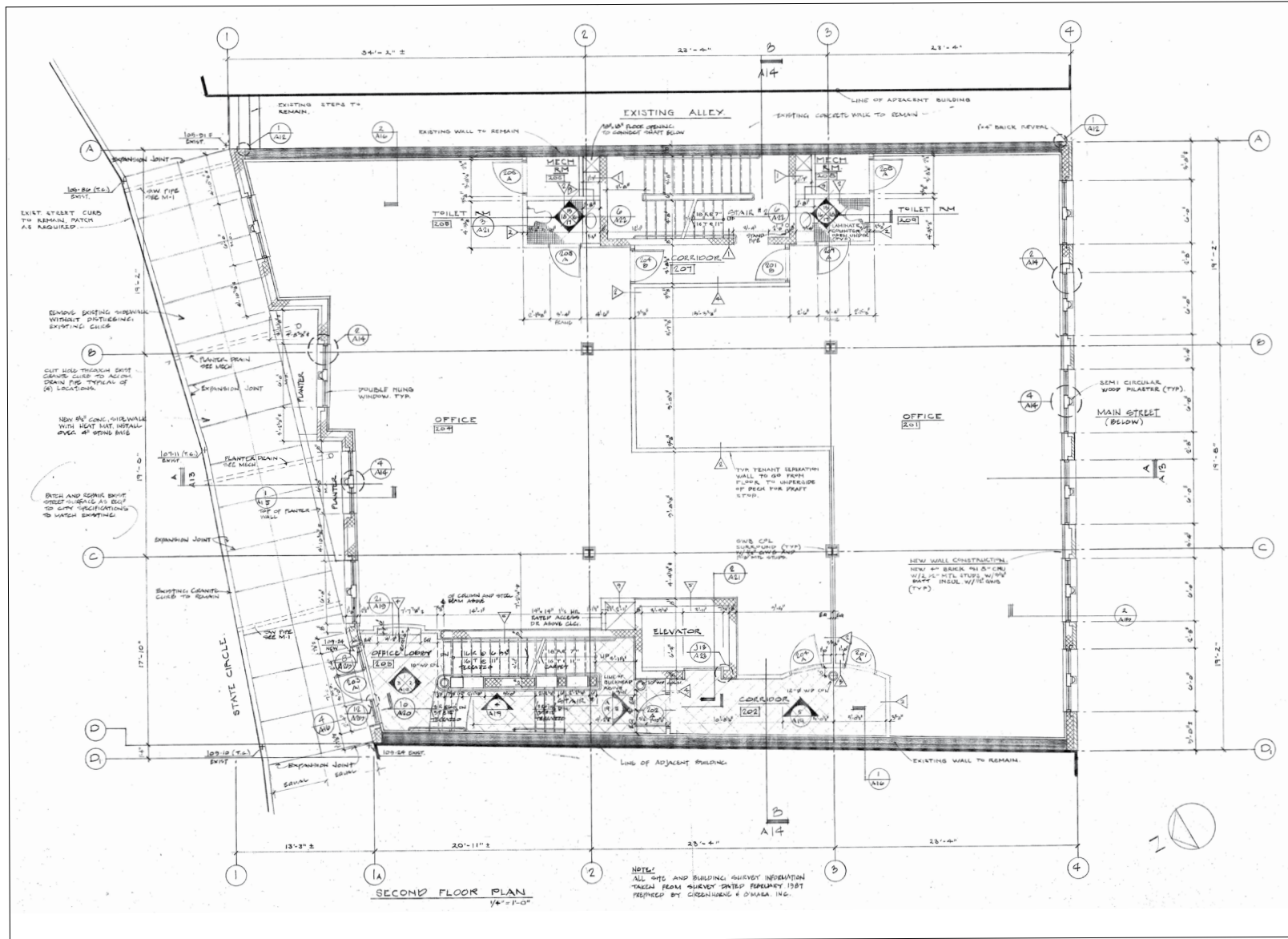

MICHAEL MORAN

mmoran@klnb.com | 443-574-1402

STEELE STANWICK

sstanwick@klnb.com | 443-574-1420

NAI klnb

AERIAL VIEW

MIXED-USE OPPORTUNITY | OFFERING MEMORANDUM

9 STATE CIRCLE / 188 MAIN ST, ANNAPOLIS, MD 21401 | ANNE ARUNDEL CO.



SEVERN RIVER

USNA
UNITED STATES NAVAL ACADEMY

ANNAPOLIS
HARBOR

MARYLAND AVE

MARYLAND STATE HOUSE

9 STATE CIRCLE / 188 MAIN ST



MAIN ST

DUKE OF GLOUCESTER ST

MICHAEL MORAN
mmoran@klnb.com | 443-574-1402

STEELE STANWICK
sstanwick@klnb.com | 443-574-1420



188 MAIN STREET PROPERTY OVERVIEW

- **Property/Land:** 4,387 SF
- **Building:** 11,468 SF
- **Consists of the Following Suites:**
 - 2 Offices on the 3rd floor (top level)
 - Z+C LLC (Zektick LLC), 2020; 1,365 SF
 - Medstar Health; 2010; 1,407 SF
 - 2 Offices on the 2nd floor
 - University Systems of Maryland; 2007; 1,800 SF
 - High Street Strategies; 10/2022; 1,409 SF
 - 2 Leased Spaces on the 1st Floor (retail space and café)
 - Mason's Lobster Rolls & Vanderwende's Ice Cream/Seafood Sweet; 2022; 1,950 SF
 - Wheat Childrens Clothing Store; 1/2023; 617 SF
 - Lower Level – 2 Office Spaces
 - Mason's Corporate Office; 2014; 489 SF
 - Watermark Journey/Chesapeake Marin Tours; 11/2022; 1582 SF
- **Water:** Annapolis City
- **Electric:** BGE
- **Heating:** Forced air HVAC systems (electric only)
- **Elevator:** 8 passenger lift
- **Actual Age of the Building:** Built in 1989 (34 yrs. old); brick and concrete
- **Date of Most Recent Roofing:** July 2014; rubber, metal structure frame
- **Date of Most Recent Plumbing:** Ejector pump and main hot water tank replaced 2021; Main Water Shut-Off Valve – 2021; New hot water heater in Mason's restaurant space
- **Fire Alarm:** Uses strobes and horns, has a wet sprinkler system, smoke detectors on all floors
- **Fire Extinguishers:** 13 in various common areas and suites; serviced annually
- **Carbon Monoxide Detectors:** No (no gas service in the building)
- **Entry Tile:** To be replaced Q1, 2024

FOR MORE INFORMATION, PLEASE CONTACT:

MICHAEL MORAN

mmoran@klnb.com

443-574-1402

STEELE STANWICK

sstanwick@klnb.com

443-574-1420

9881 Broken Land Parkway, Suite 300, Columbia, MD 21046

klnb.com



[instagram.com/klnbcre](https://www.instagram.com/klnbcre)



[linkedin.com/company/klnb](https://www.linkedin.com/company/klnb)



[facebook.com/KLNBCRE](https://www.facebook.com/KLNBCRE)

CLICK TO VIEW PROPERTY WEBSITE

While we have no reason to doubt the accuracy of any of the information supplied, we cannot, and do not, guarantee its accuracy. All information should be independently verified prior to a purchase or lease of the property. We are not responsible for errors, omissions, misuse, or misinterpretation of information contained herein and make no warranty of any kind, express or implied, with respect to the property or any other matters.