



LAKEVIEW RETAIL CENTER

9801-9886 BROKEN LAND PKWY, COLUMBIA, MD 21046, HOWARD COUNTY



**NEW RETAIL STRIP
UNDER CONSTRUCTION!**

CHIPOTLE NOW OPEN
MEXICAN GRILL

NEARBY RETAILERS



FULLY LEASED!

- New Lakeview Retail Center
- Part of the second highest income trade area in the United States, Howard County
- Under serviced trade area with dense housing stock, office generators and neighboring retailers
- Newly constructed 8,400 SF retail strip
- Perfect for fast casual food uses and smaller retailers

PATRICK MILLER

pmiller@klnb.com | 443-632-2042

MASON BERNSTEIN

mbernstein@klnb.com | 443-632-2089

klnb.com

LOCATION

LAKEVIEW RETAIL CENTER

9801-9886 BROKEN LAND PKWY, COLUMBIA, MD 21046, HOWARD COUNTY

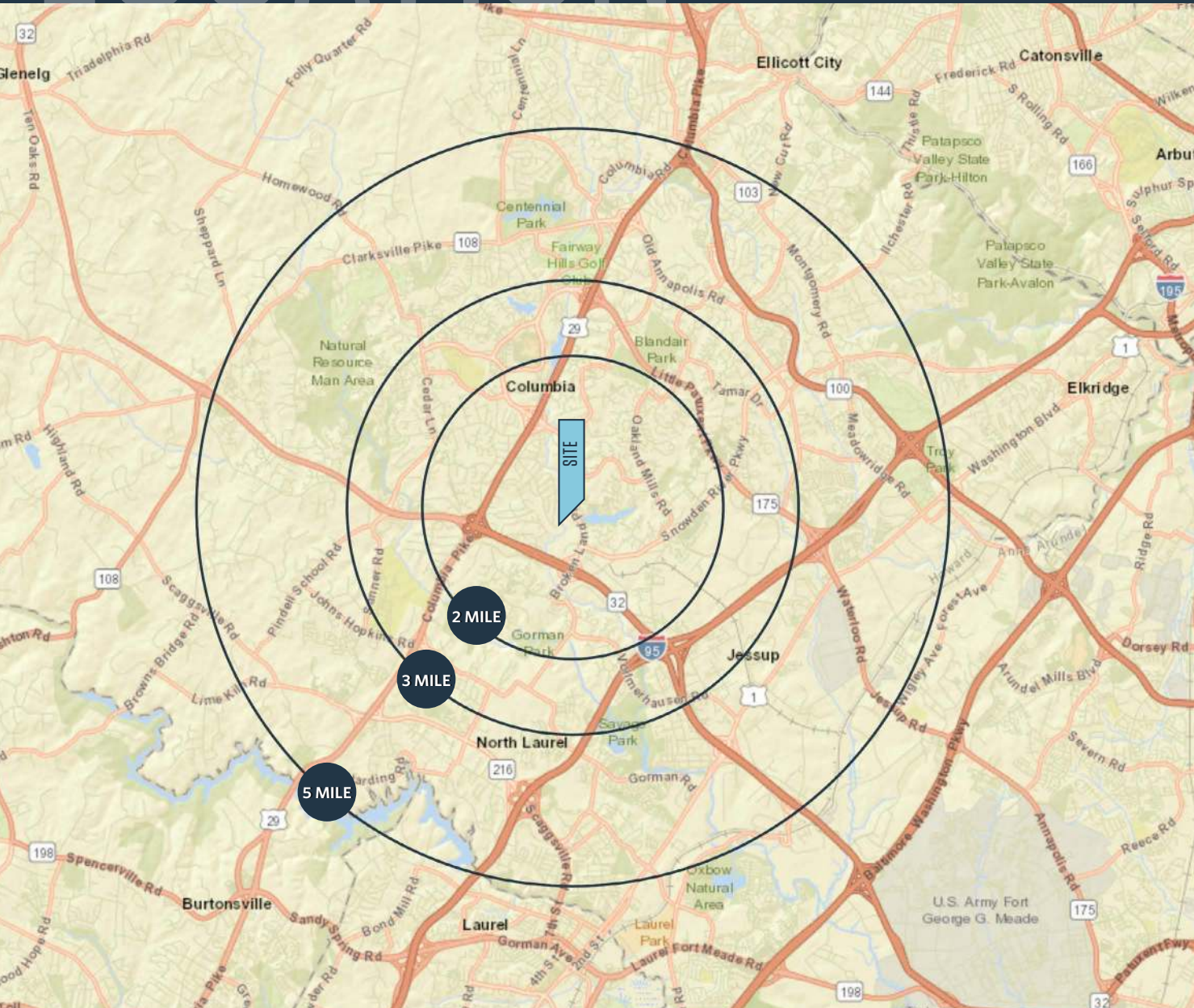

DEMOGRAPHICS | 2023:

	2-MILE	3-MILE	5-MILE
Population	36,861	82,459	213,711
Daytime Population	43,617	108,680	228,870
Households	14,101	32,493	78,589
Average HH Income	\$169,875	\$161,772	\$172,563

[CLICK TO DOWNLOAD DEMOGRAPHIC REPORT](#)

TRAFFIC COUNTS | 2022:

Broken Land Parkway	30,605 ADT
Snowden River Parkway	39,555 ADT

PATRICK MILLER

pmiller@klnb.com | 443-632-2042

MASON BERNSTEIN

mbernstein@klnb.com | 443-632-2089



SITE PLAN

LAKEVIEW RETAIL CENTER

9801-9886 BROKEN LAND PKWY, COLUMBIA, MD 21046, HOWARD COUNTY



PATRICK MILLER

pmiller@klnb.com | 443-632-2042

MASON BERNSTEIN

mbernstein@klnb.com | 443-632-2089



SITE PLAN

LAKEVIEW RETAIL CENTER

9801-9886 BROKEN LAND PKWY, COLUMBIA, MD 21046, HOWARD COUNTY



BLDG FLOOR PLAN

PATRICK MILLER

pmiller@klnb.com | 443-632-2042

MASON BERNSTEIN

mbernstein@klnb.com | 443-632-2089



MARKET

LAKEVIEW RETAIL CENTER

9801-9886 BROKEN LAND PKWY, COLUMBIA, MD 21046, HOWARD COUNTY



PATRICK MILLER
pmiller@klnb.com | 443-632-2042

MASON BERNSTEIN
mbernstein@klnb.com | 443-632-2089



MID-VIEW

LAKEVIEW RETAIL CENTER

9801-9886 BROKEN LAND PKWY, COLUMBIA, MD 21046, HOWARD COUNTY



PATRICK MILLER
pmiller@klnb.com | 443-632-2042

MASON BERNSTEIN
mbernstein@klnb.com | 443-632-2089





LAKEVIEW RETAIL CENTER

9801-9886 BROKEN LAND PKWY, COLUMBIA, MD 21046, HOWARD COUNTY

FOR MORE INFORMATION, PLEASE CONTACT:

PATRICK MILLER

pmiller@klnb.com

443-632-2042

MASON BERNSTEIN

mbernstein@klnb.com

443-632-2089

100 West Road, Suite 505, Towson, MD 21204

.....

klnb.com



[instagram.com/klnbcre](https://www.instagram.com/klnbcre)



[linkedin.com/company/klnb](https://www.linkedin.com/company/klnb)



[facebook.com/KLNBCRE](https://www.facebook.com/KLNBCRE)

CLICK TO VIEW PROPERTY WEBSITE

While we have no reason to doubt the accuracy of any of the information supplied, we cannot, and do not, guarantee its accuracy. All information should be independently verified prior to a purchase or lease of the property. We are not responsible for errors, omissions, misuse, or misinterpretation of information contained herein and make no warranty of any kind, express or implied, with respect to the property or any other matters.