

# MCGAW PLAZA

8872 McGaw Road, Columbia, MD 21045  
Howard County



JOIN:



- Fully Leased!
- Shares signalized intersection with Wegmans
- Parking ratio 15:1
- Monument signage available



[CLICK HERE TO WATCH VIDEO OF PROPERTY](#)

Amanda DeVinney  
adevinney@klnb.com  
443-632-2045

Michael Ginsburg  
mginsburg@klnb.com  
443-632-2041

Brian Finkelstein  
bfinkelstein@klnb.com  
443-632-2076

Adam Miller  
amiller@klnb.com  
443-632-2050

klnb

# MCGAW PLAZA

8872 McGaw Road, Columbia, MD 21045  
Howard County

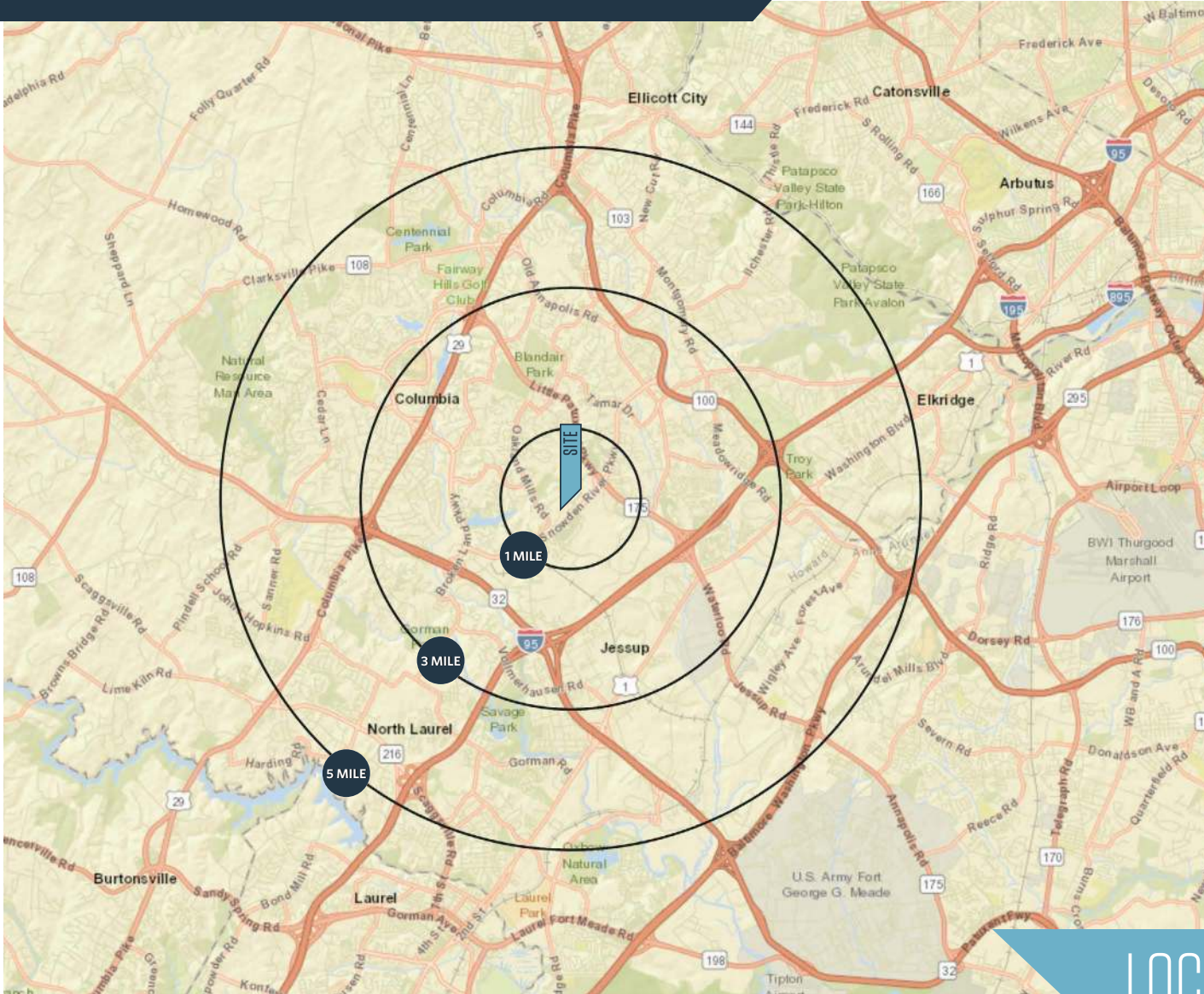

## DEMOGRAPHICS | 2023:

	1-MILE	3-MILE	5-MILE
Population	7,783	90,500	220,580
Daytime Population	15,521	115,284	238,394
Households	2,985	34,526	81,937
Average HH Income	\$180,316	\$153,598	\$164,924

[CLICK TO DOWNLOAD DEMOGRAPHIC REPORT](#)

## TRAFFIC COUNTS | 2022:

Snowden River Pkwy 39,555 ADT

## LOCATION & DEMOGRAPHICS

**Amanda DeVinney**  
adevinney@klnb.com  
443-632-2045

**Michael Ginsburg**  
mginsburg@klnb.com  
443-632-2041

**Brian Finkelstein**  
bfinkelstein@klnb.com  
443-632-2076

**Adam Miller**  
amiller@klnb.com  
443-632-2050



# MCGAW PLAZA

8872 McGaw Road, Columbia, MD 21045  
Howard County

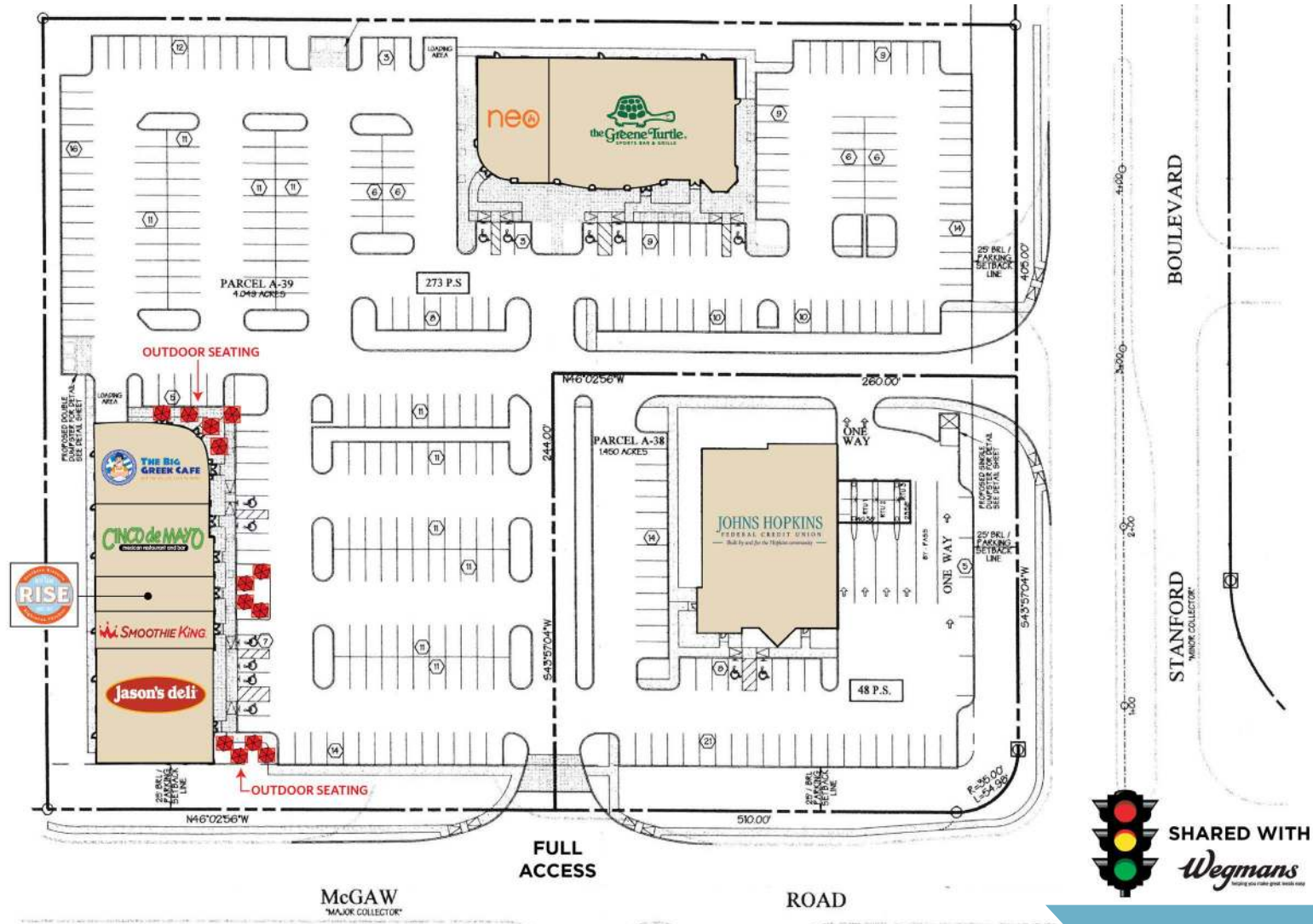

SITE PLAN

Amanda DeVinney  
adevinney@klnb.com  
443-632-2045

Michael Ginsburg  
mginsburg@klnb.com  
443-632-2041

Brian Finkelstein  
bfinkelstein@klnb.com  
443-632-2076

Adam Miller  
amiller@klnb.com  
443-632-2050



# MCGAW PLAZA

8872 McGaw Road, Columbia, MD 21045  
Howard County



Amanda DeVinney  
adevinney@klnb.com  
443-632-2045

Michael Ginsburg  
mginsburg@klnb.com  
443-632-2041

Brian Finkelstein  
bfinkelstein@klnb.com  
443-632-2076

Adam Miller  
amiller@klnb.com  
443-632-2050

klnb

# MCGAW PLAZA

8872 McGaw Road, Columbia, MD 21045  
Howard County

**SURROUNDED BY OVER 15 MILLION SF OF OFFICE SPACE**



Amanda DeVinney  
adevinney@klnb.com  
443-632-2045

Michael Ginsburg  
mginsburg@klnb.com  
443-632-2041

Brian Finkelstein  
bfinkelstein@klnb.com  
443-632-2076

Adam Miller  
amiller@klnb.com  
443-632-2050



# MCGAW PLAZA

8872 McGaw Road, Columbia, MD 21045  
Howard County



MONUMENT SIGN

Amanda DeVinney  
adevinney@klnb.com  
443-632-2045

Michael Ginsburg  
mginsburg@klnb.com  
443-632-2041

Brian Finkelstein  
bfinkelstein@klnb.com  
443-632-2076

Adam Miller  
amiller@klnb.com  
443-632-2050

klnb

# MCGAW PLAZA

CLICK TO VIEW PROPERTY WEBSITE

For More Information, Please Contact:

**Amanda DeVinney**

adevinney@klnb.com

443-632-2045

**Michael Ginsburg**

mginsburg@klnb.com

443-632-2041

**Brian Finkelstein**

bfinkelstein@klnb.com

443-632-2076

**Adam Miller**

amiller@klnb.com

443-632-2050

100 West Road, Suite 505

Towson, MD 21204

[klnb.com](http://klnb.com)



[instagram.com/klnbcre](https://www.instagram.com/klnbcre)



[linkedin.com/company/klnb](https://www.linkedin.com/company/klnb)



[facebook.com/KLNBCRE](https://www.facebook.com/KLNBCRE)

While we have no reason to doubt the accuracy of any of the information supplied, we cannot, and do not, guarantee its accuracy. All information should be independently verified prior to a purchase or lease of the property. We are not responsible for errors, omissions, misuse, or misinterpretation of information contained herein and make no warranty of any kind, express or implied, with respect to the property or any other matters.