

LYNDWOOD SQUARE

6010 Marshalee Drive, Elkridge, MD
Howard County



JOIN:



The UPS Store® ups Great Clips

- Fully Leased
- High volume Giant Food [62,000 SF]
- Located in Affluent Columbia, Maryland



Click Here To WATCH
VIDEO OF PROPERTY

Amanda DeVinney
adevinney@klnb.com
443-632-2045

Michael Ginsburg
mginsburg@klnb.com
443-632-2041

Brian Finkelstein
bfinkelstein@klnb.com
443-632-2076

Adam Miller
amiller@klnb.com
443-632-2050

klnb

LYNDWOOD SQUARE

6010 Marshalee Drive, Elkridge, MD
Howard County

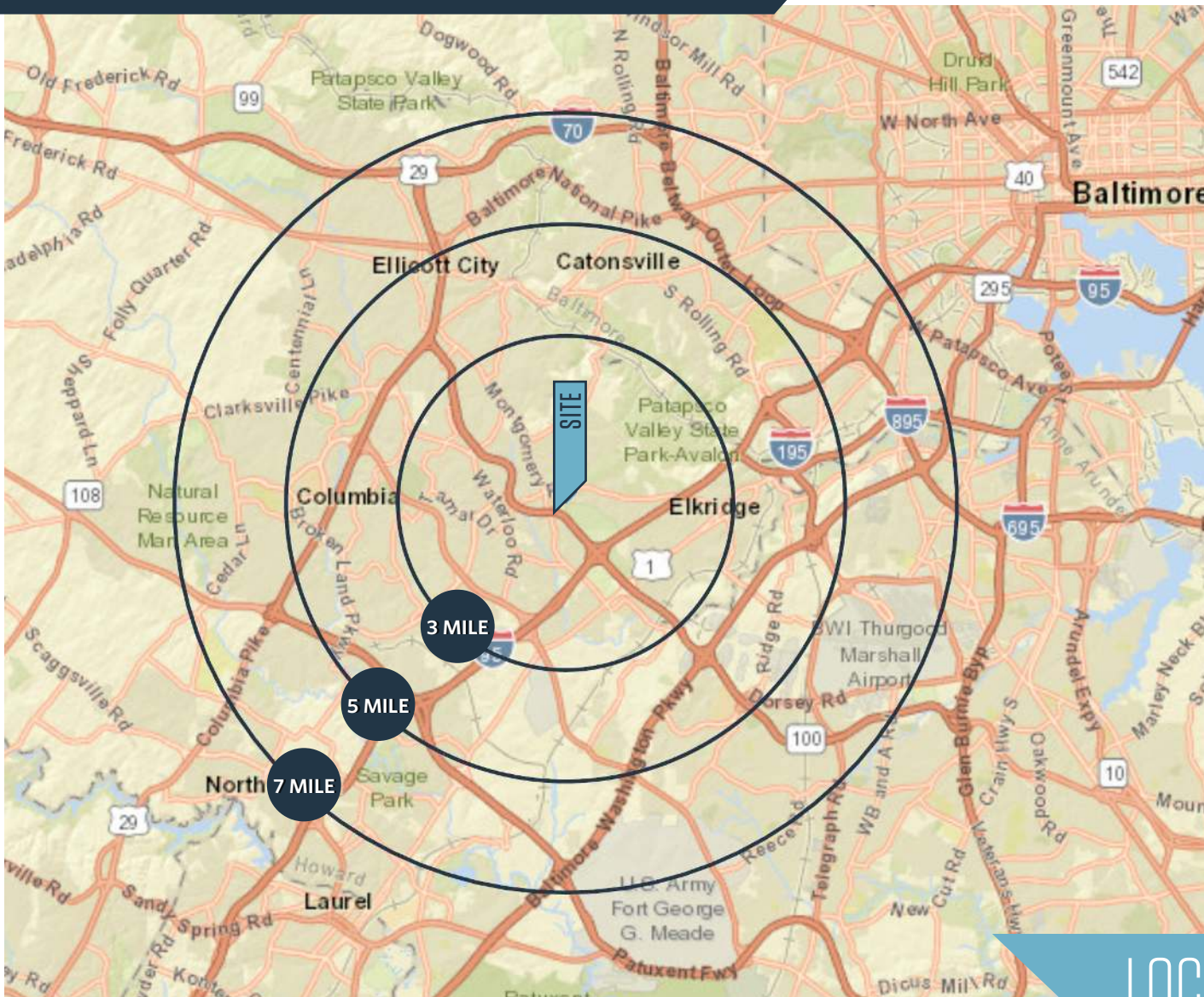

DEMOGRAPHICS | 2022:

	3-MILE	5-MILE	7-MILE
Population	80,572	199,697	422,081
Daytime Population	77,943	224,946	451,438
Households	29,243	73,333	156,401
Average HH Income	\$168,027	\$161,636	\$149,464

[CLICK TO DOWNLOAD DEMOGRAPHIC REPORT](#)

TRAFFIC COUNTS | 2022:

Route 100	91,083 ADT
I-95	165,533 ADT

LOCATION & DEMOGRAPHICS

Amanda DeVinney
adevinney@klnb.com
443-632-2045

Michael Ginsburg
mginsburg@klnb.com
443-632-2041

Brian Finkelstein
bfinkelstein@klnb.com
443-632-2076

Adam Miller
amiller@klnb.com
443-632-2050



LYNDWOOD SQUARE

6010 Marshalee Drive, Elkridge, MD
Howard County



Amanda DeVinney
adevinney@klnb.com
443-632-2045

Michael Ginsburg
mginsburg@klnb.com
443-632-2041

Brian Finkelstein
bfinkelstein@klnb.com
443-632-2076

Adam Miller
amiller@klnb.com
443-632-2050



LYNDWOOD SQUARE

6010 Marshalee Drive, Elkridge, MD
Howard County



CLOSE-UP AERIAL

Amanda DeVinney
adevinney@klnb.com
443-632-2045

Michael Ginsburg
mginsburg@klnb.com
443-632-2041

Brian Finkelstein
bfinkelstein@klnb.com
443-632-2076

Adam Miller
amiller@klnb.com
443-632-2050

klnb

LYNDWOOD SQUARE

6010 Marshalee Drive, Elkridge, MD
Howard County



SITE PLAN

Amanda DeVinney
adevinney@klnb.com
443-632-2045

Michael Ginsburg
mginsburg@klnb.com
443-632-2041

Brian Finkelstein
bfinkelstein@klnb.com
443-632-2076

Adam Miller
amiller@klnb.com
443-632-2050

klnb

LYNDWOOD SQUARE

CLICK TO VIEW PROPERTY WEBSITE

For More Information, Please Contact:

Amanda DeVinney
adevinney@klnb.com
443-632-2045

Michael Ginsburg
mginsburg@klnb.com
443-632-2041

Brian Finkelstein
bfinkelstein@klnb.com
443-632-2076

Adam Miller
amiller@klnb.com
443-632-2050

100 West Road, Suite 505
Towson, MD 21204

klnb.com



[instagram.com/klnbcre](https://www.instagram.com/klnbcre)



[linkedin.com/company/klnb](https://www.linkedin.com/company/klnb)



[facebook.com/KLNBCRE](https://www.facebook.com/KLNBCRE)

While we have no reason to doubt the accuracy of any of the information supplied, we cannot, and do not, guarantee its accuracy. All information should be independently verified prior to a purchase or lease of the property. We are not responsible for errors, omissions, misuse, or misinterpretation of information contained herein and make no warranty of any kind, express or implied, with respect to the property or any other matters.

klnb