

DISCREET LISTING
DO NOT DISTURB TENANT

JOIN THESE RETAILERS



RETAIL FOR LEASE

- This retail project is sandwiched between Amazon's HQ2 and Virginia Tech's Innovation Hub.
- Located at the gateway to National Landing, a mixed-use development of 5,000 housing units, 3 million SF of office, retail and hotels.
- Market Square development includes: The Eclipse, 464 luxury condos & apartments between \$200,000 - \$1 million, located directly above the retail space.
- Transit stop located at site and nearby Metro stop.
- Easy and abundant indoor parking.
- Signage on Route 1 & South Glebe Road

AVAILABLE SPACE

SIZE	RATE	DELIVERY CONDITION	TIMING OF AVAILABILITY
7,505 SF	"MARKET"	"AS-IS"	WITHIN 60 DAYS OF EXECUTED LEASE
Est. NNN = \$11.44 PSF			

FORREST H. MORRILL

f Morrill@klnb.com | 703-268-2707

DALLON L. CHENEY

dcheney@klnb.com | 703-268-2703

LOCATION

MARKET SQUARE - NATIONAL LANDING

ROUTE 1 & SOUTH GLEBE ROAD, ARLINGTON, VIRGINIA 22202, ARLINGTON COUNTY

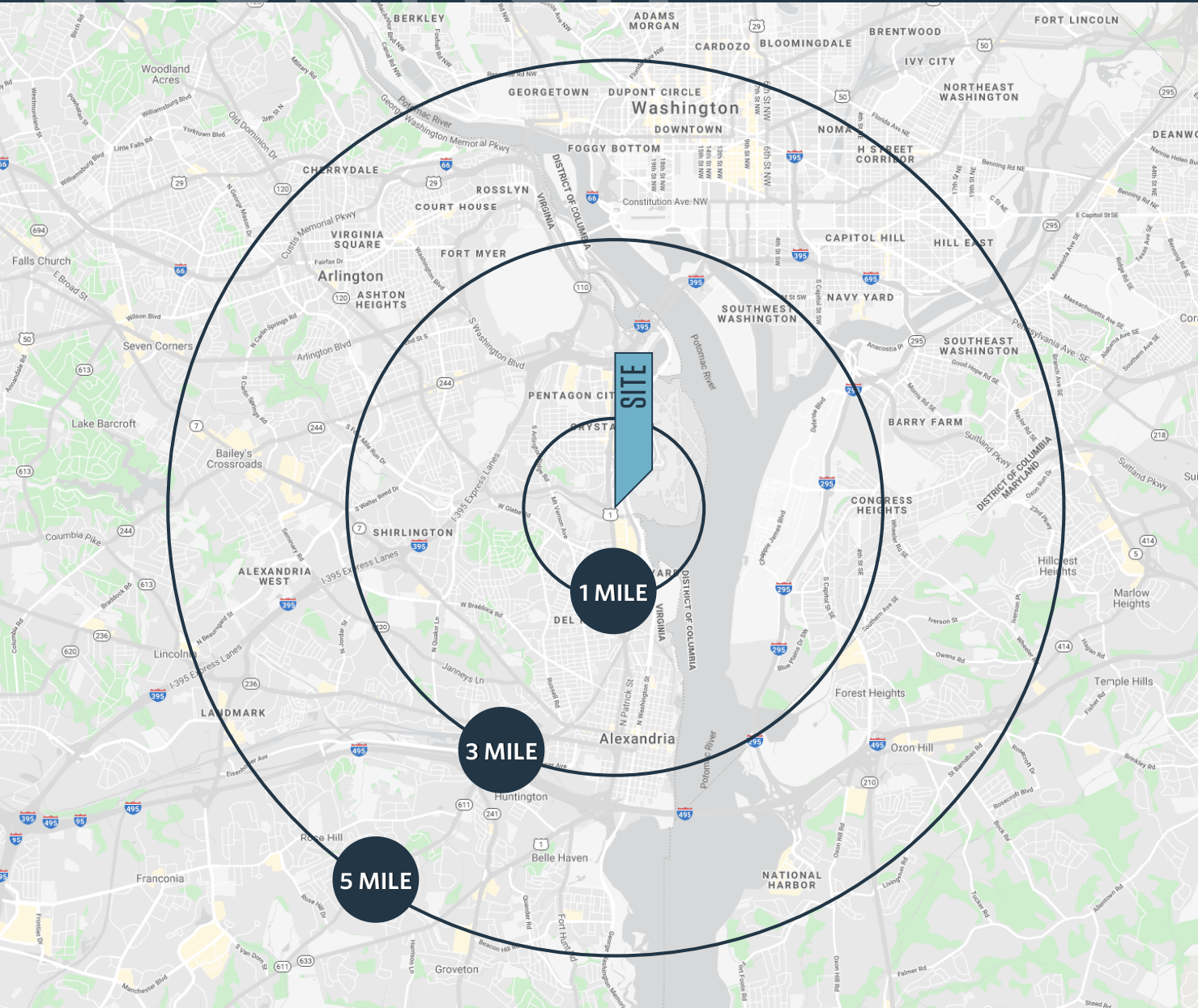

DEMOGRAPHICS | 2024:

	1-MILE	3-MILE	5-MILE
Population	26,698	196,075	704,731
Daytime Population	30,668	177,994	915,445
Households	12,337	95,097	335,298
Average HH Income	\$169,523	\$172,927	\$163,008

[CLICK TO DOWNLOAD DEMOGRAPHIC REPORT](#)

TRAFFIC COUNTS | 2023:

Route 1	37,212 ADT
S Glebe Road	21,988 ADT

FORREST H. MORRILL
fmorrill@klnb.com | 703-268-2707

DALLON L. CHENEY
dcheney@klnb.com | 703-268-2703



SITE PLAN

MARKET SQUARE - NATIONAL LANDING

ROUTE 1 & SOUTH GLEBE ROAD, ARLINGTON, VIRGINIA 22202, ARLINGTON COUNTY

SIZE	RATE	DELIVERY CONDITION	TIMING OF AVAILABILITY
7,505 SF	"MARKET"	"AS-IS"	WITHIN 60 DAYS OF EXECUTED LEASE
Est. NNN = \$11.44 PSF			

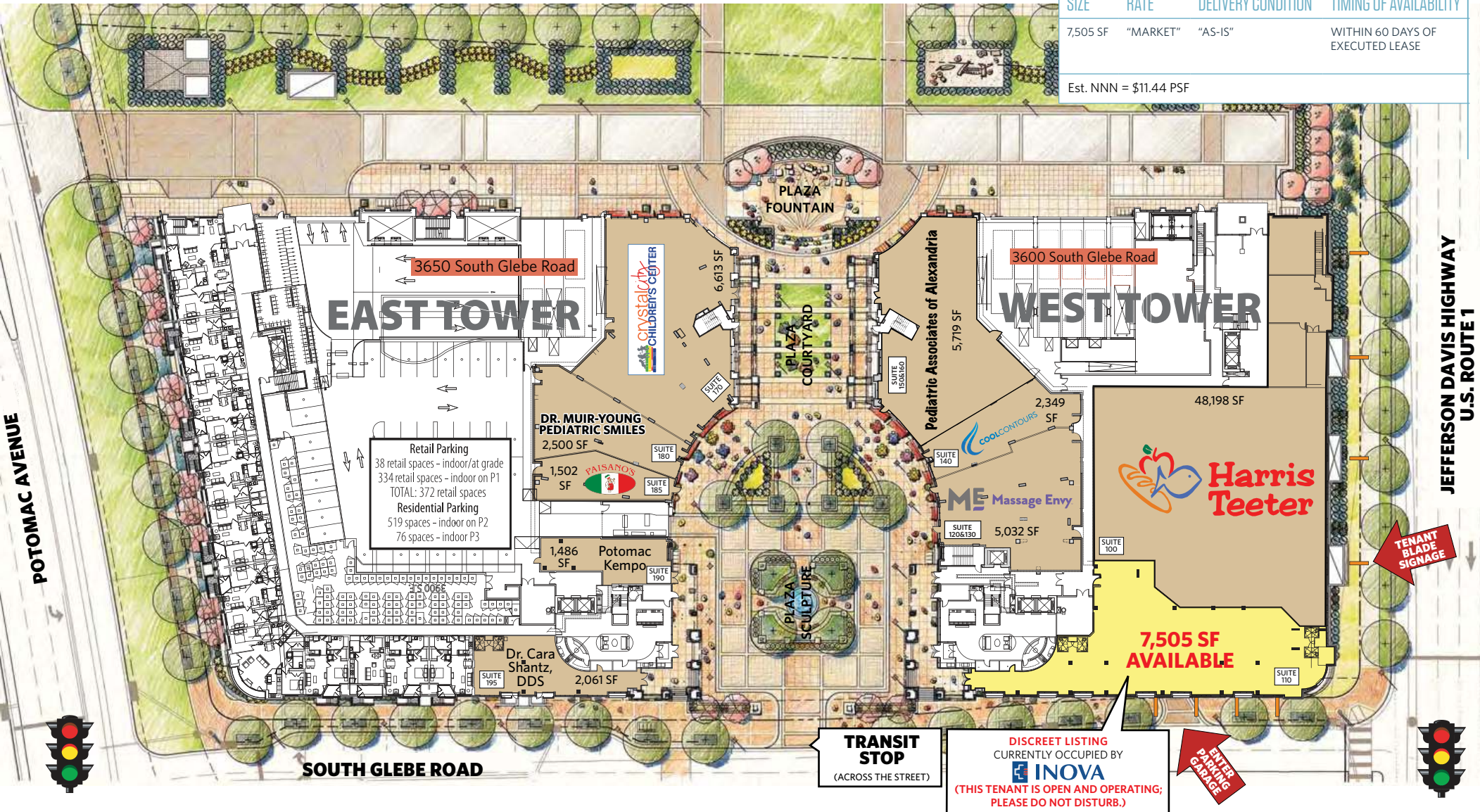

TRANSIT STOP
(ACROSS THE STREET)

DISCREET LISTING
CURRENTLY OCCUPIED BY
INOVA
(THIS TENANT IS OPEN AND OPERATING;
PLEASE DO NOT DISTURB.)

ENTER PARKING GARAGE

TENANT BLADE SIGNAGE

FORREST H. MORRILL
fmorrill@klnb.com | 703-268-2707

DALLON L. CHENEY
dcheney@klnb.com | 703-268-2703



AERIAL

MARKET SQUARE - NATIONAL LANDING

ROUTE 1 & SOUTH GLEBE ROAD, ARLINGTON, VIRGINIA 22202, ARLINGTON COUNTY

Alexandria
Fairfax County | Virginia

klnb

While we have no reason to doubt the accuracy of any of the information supplied, we cannot, and do not, guarantee its accuracy.

BAILEY'S
CROSSROADS

POTOMAC RIVER

CITY OF
ALEXANDRIA

OLD TOWN

FORREST H. MORRILL
fmorrill@klnb.com | 703-268-2707

DALLON L. CHENEY
dcheney@klnb.com | 703-268-2703

klnb

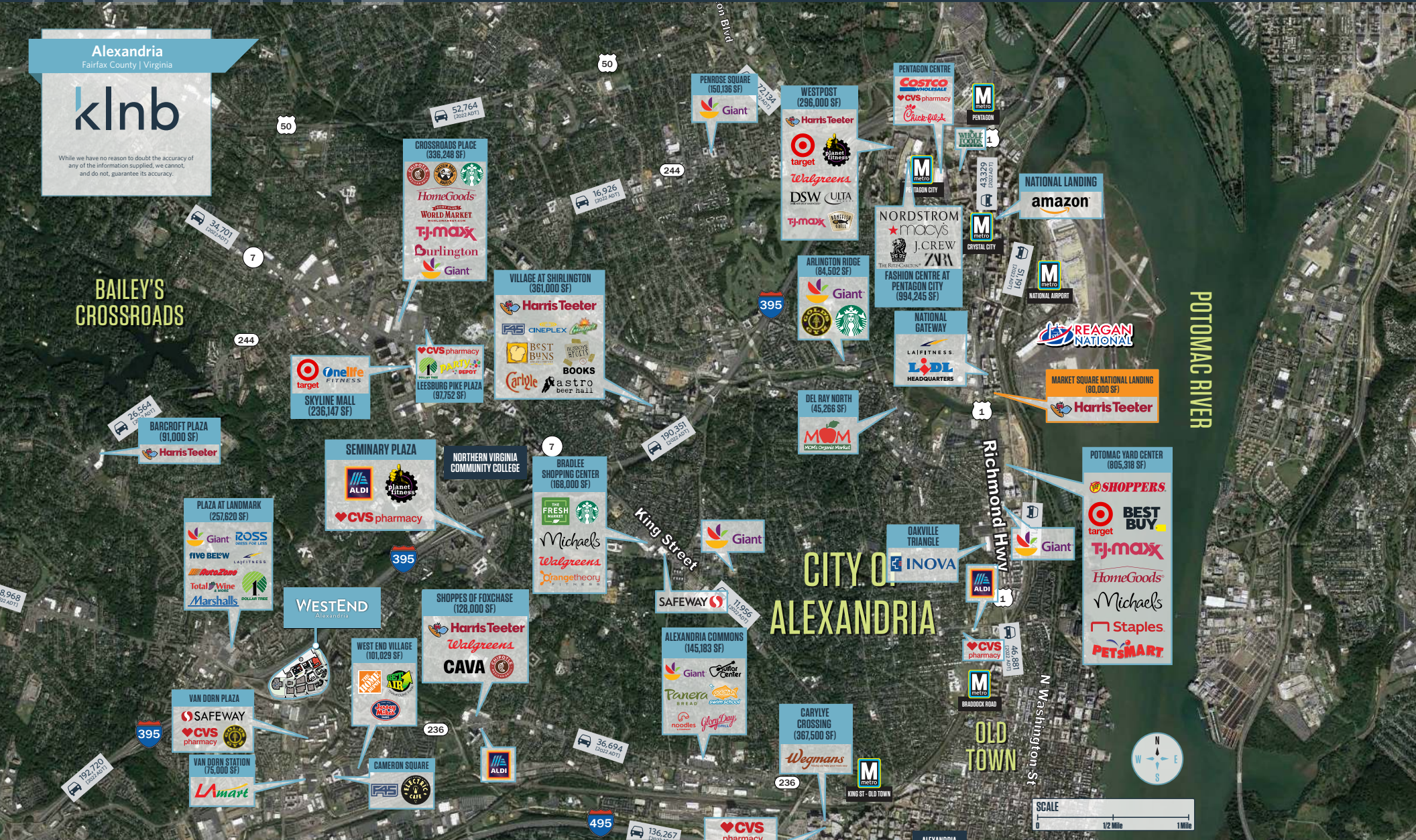

MID-VIEW

MARKET SQUARE - NATIONAL LANDING

ROUTE 1 & SOUTH GLEBE ROAD, ARLINGTON, VIRGINIA 22202, ARLINGTON COUNTY

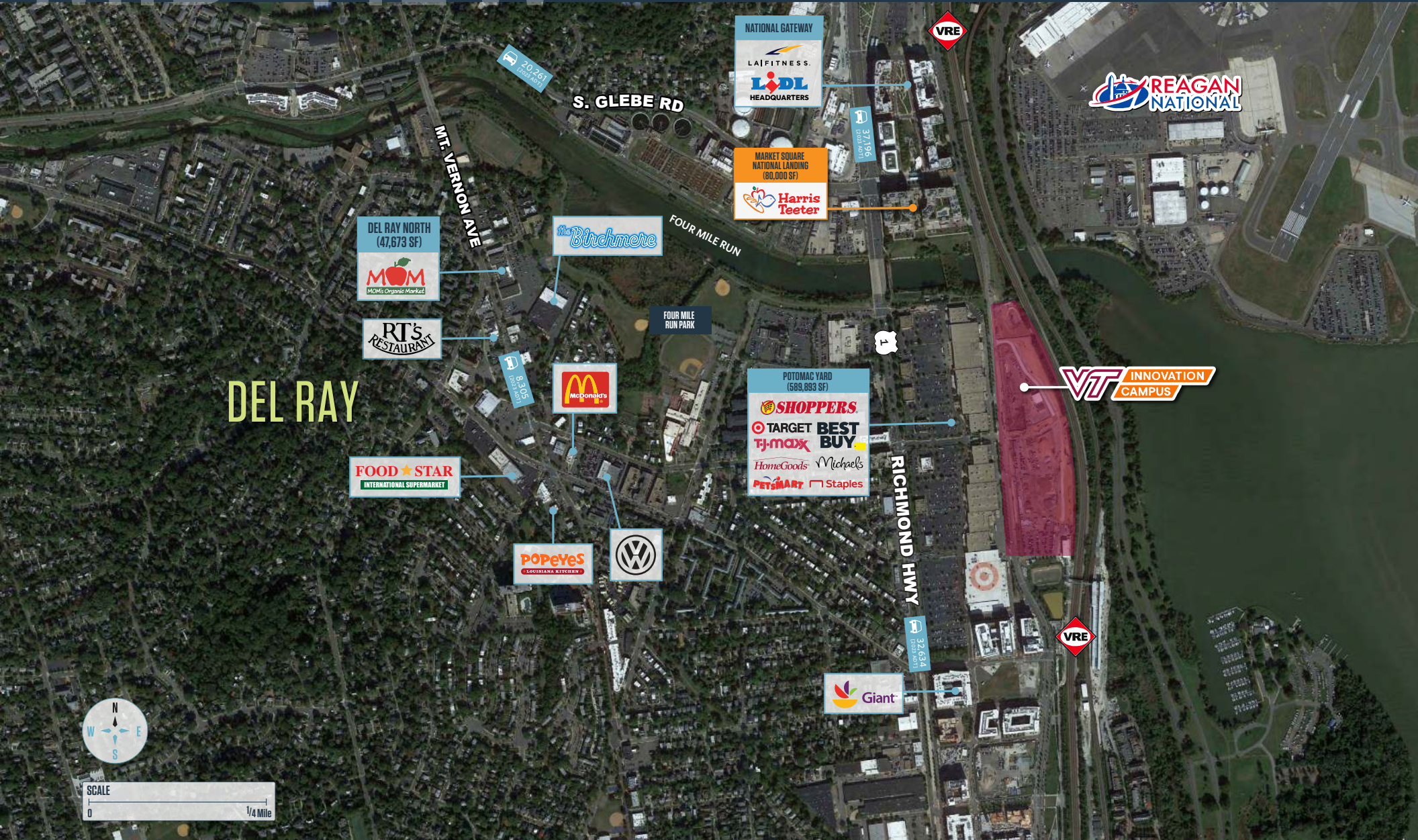

OVERVIEW

MARKET SQUARE - NATIONAL LANDING

ROUTE 1 & SOUTH GLEBE ROAD, ARLINGTON, VIRGINIA 22202, ARLINGTON COUNTY



FORREST H. MORRILL

f Morrill@klnb.com | 703-268-2707

DALLON L. CHENEY

dcheney@klnb.com | 703-268-2703



PHOTOS

MARKET SQUARE - NATIONAL LANDING

ROUTE 1 & SOUTH GLEBE ROAD, ARLINGTON, VIRGINIA 22202, ARLINGTON COUNTY

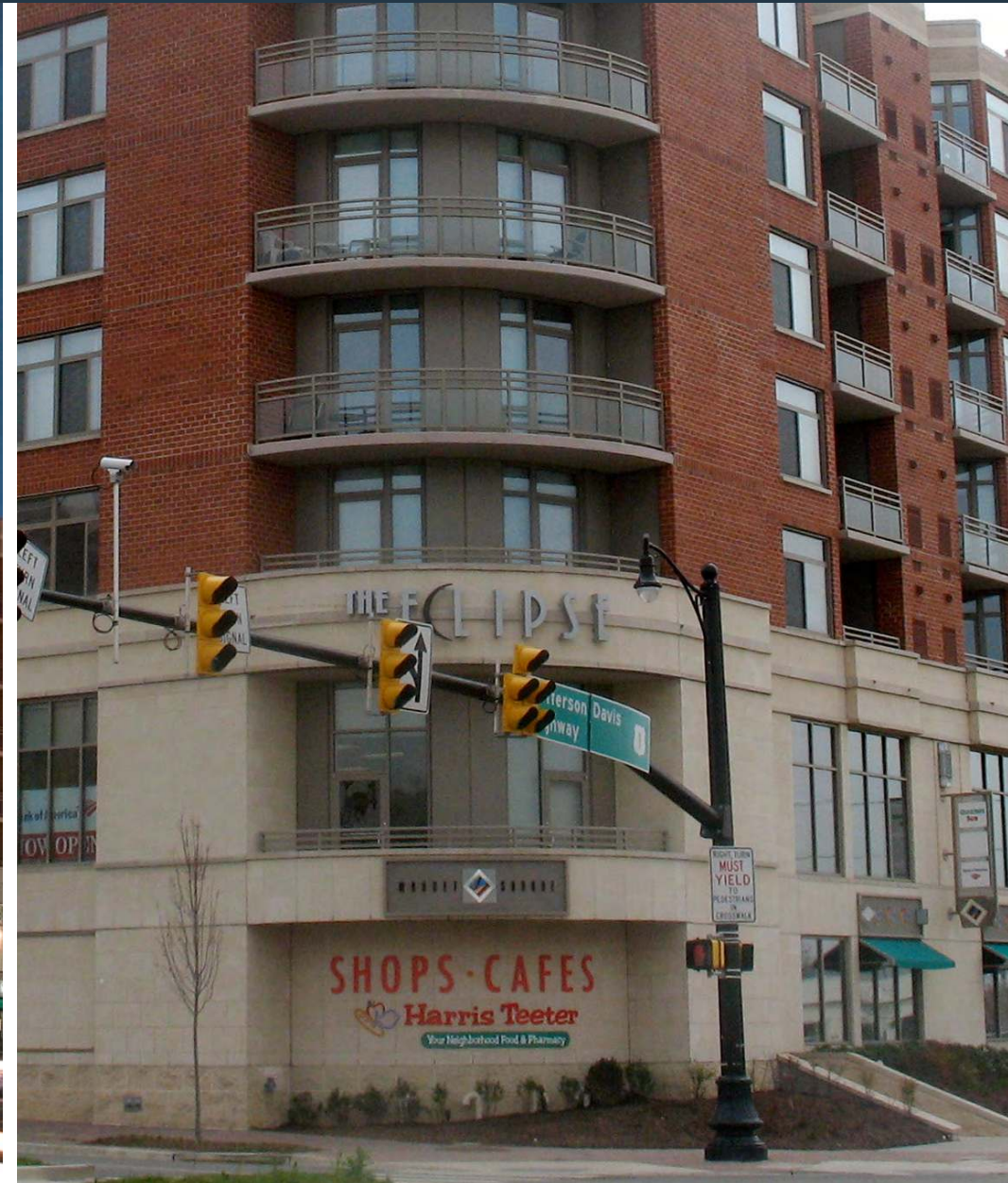

FORREST H. MORRILL

f Morrill@klnb.com | 703-268-2707

DALLON L. CHENEY

dcheney@klnb.com | 703-268-2703

klnb



MARKET SQUARE - NATIONAL LANDING

ROUTE 1 & SOUTH GLEBE ROAD, ARLINGTON, VIRGINIA 22202, ARLINGTON COUNTY

FOR MORE INFORMATION, PLEASE CONTACT:

FORREST H. MORRILL

fmorrill@klnb.com | 703-268-2707

DALLON L. CHENEY

dcheney@klnb.com | 703-268-2703

8065 Leesburg Pike, Suite 700, Tysons, VA 22182

.....

klnb.com



[instagram.com/klnbcre](https://www.instagram.com/klnbcre)



[linkedin.com/company/klnb](https://www.linkedin.com/company/klnb)



[facebook.com/KLNBCRE](https://www.facebook.com/KLNBCRE)

[CLICK TO VIEW PROPERTY WEBSITE](#)

While we have no reason to doubt the accuracy of any of the information supplied, we cannot, and do not, guarantee its accuracy. All information should be independently verified prior to a purchase or lease of the property. We are not responsible for errors, omissions, misuse, or misinterpretation of information contained herein and make no warranty of any kind, express or implied, with respect to the property or any other matters.