



JOIN THESE RETAILERS



RETAIL FOR LEASE

- Located at the intersection of Old Ox Rd. and Overland Dr.
- End-Cap & Inline Space Available.
- Zoning: PDCC-CC.
- Surface Parking Available.

AVAILABLE SPACE

SIZE	RATE	DELIVERY CONDITION	TIMING
3,404 SF	MARKET	NEGOTIABLE	JANUARY 1, 2025
2,047 SF	MARKET	AS-IS	IMMEDIATE
*EST. NNN: \$5.20 PSF			

FORREST MORRILL

fmorrill@klnb.com | 703-268-2707

BILLY KELLY

bkelly@klnb.com | 703-268-2706

LOCATION

DULLES MARKET SQUARE

23520 OVERLAND DRIVE, STERLING, VA 20166, LOUDOUN COUNTY

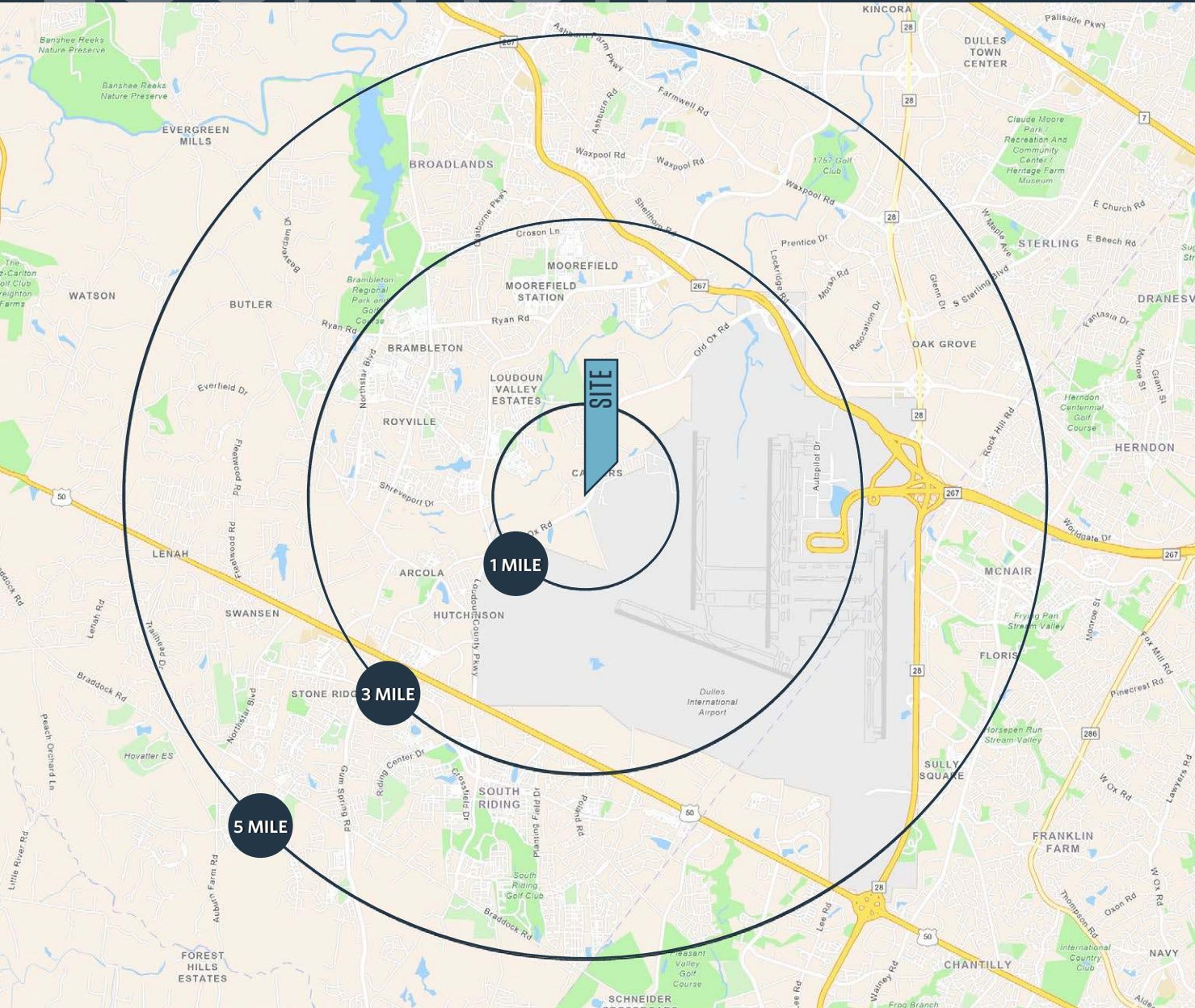

DEMOGRAPHICS | 2023:

	1-MILE	3-MILE	5-MILE
Population	3,780	53,689	184,788
Daytime Population	4,134	24,024	105,475
Households	1,213	17,298	58,594
Average HH Income	\$230,302	\$223,856	\$206,764

[CLICK TO DOWNLOAD DEMOGRAPHIC REPORT](#)

TRAFFIC COUNTS | 2022:

Old Ox Road (606)	22,090 ADT
Overland Drive	6,180 ADT

FORREST MORRILL

fmorrill@klnb.com | 703-268-2707

BILLY KELLY

bkelly@klnb.com | 703-268-2706



MARKET

DULLES MARKET SQUARE

23520 OVERLAND DRIVE, STERLING, VA 20166, LOUDOUN COUNTY



FORREST MORRILL

fmorrill@klnb.com | 703-268-2707

BILLY KELLY

bkelly@klnb.com | 703-268-2706



SITE PLAN

DULLES MARKET SQUARE

23520 OVERLAND DRIVE, STERLING, VA 20166, LOUDOUN COUNTY



KEY	
	AVAILABLE
	SIGNED LEASE
	AT LEASE



SIZE	RATE	DELIVERY CONDITION	TIMING
3,404 SF	MARKET	NEGOTIABLE	JANUARY 1, 2025
2,047 SF	MARKET	AS-IS	IMMEDIATE

*EST. NNN: \$5.20 PSF

FORREST MORRILL

fmorrill@klnb.com | 703-268-2707

BILLY KELLY

bkelly@klnb.com | 703-268-2706



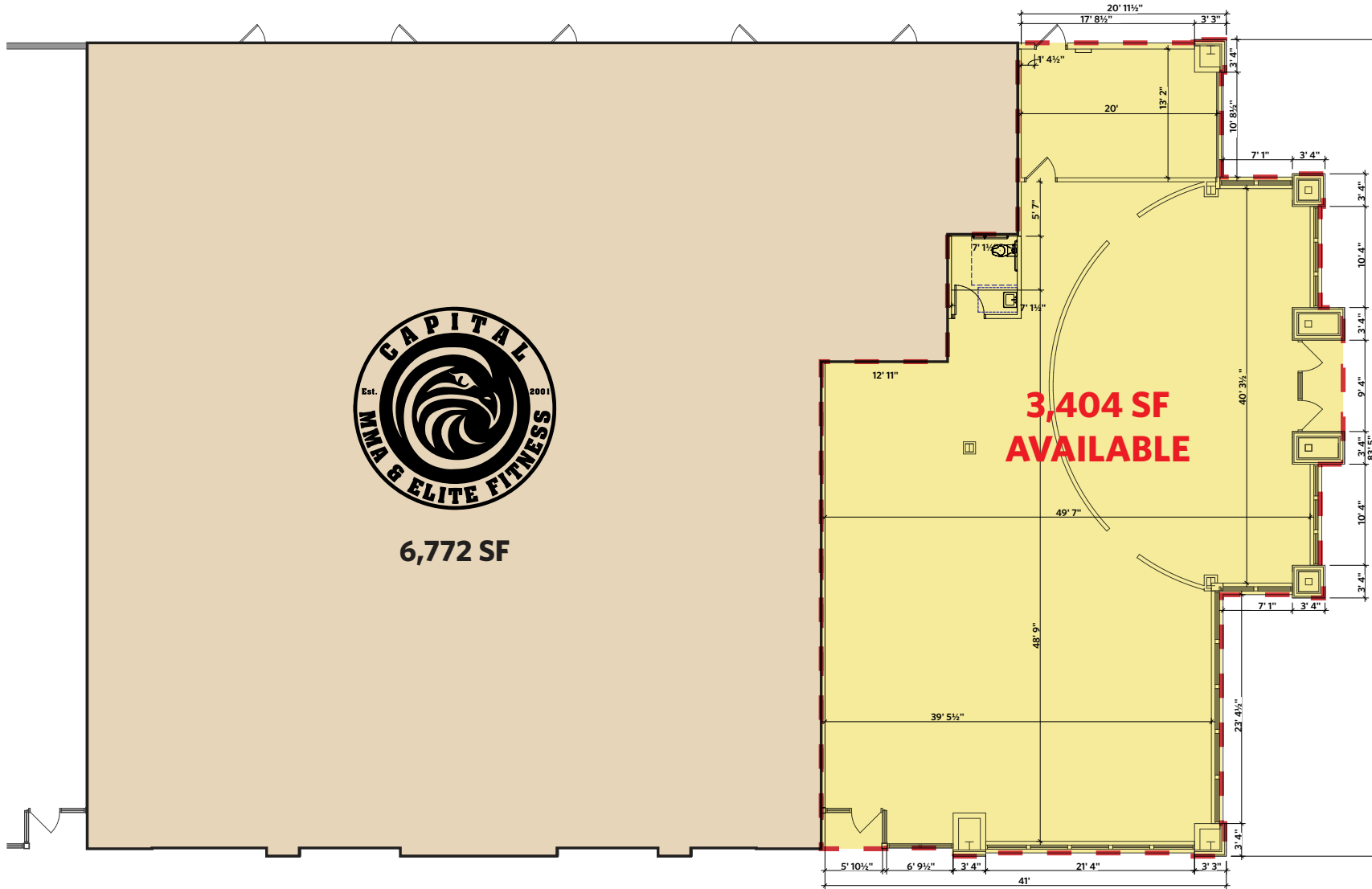

CLOSEUP

DULLES MARKET SQUARE

23520 OVERLAND DRIVE, STERLING, VA 20166, LOUDOUN COUNTY

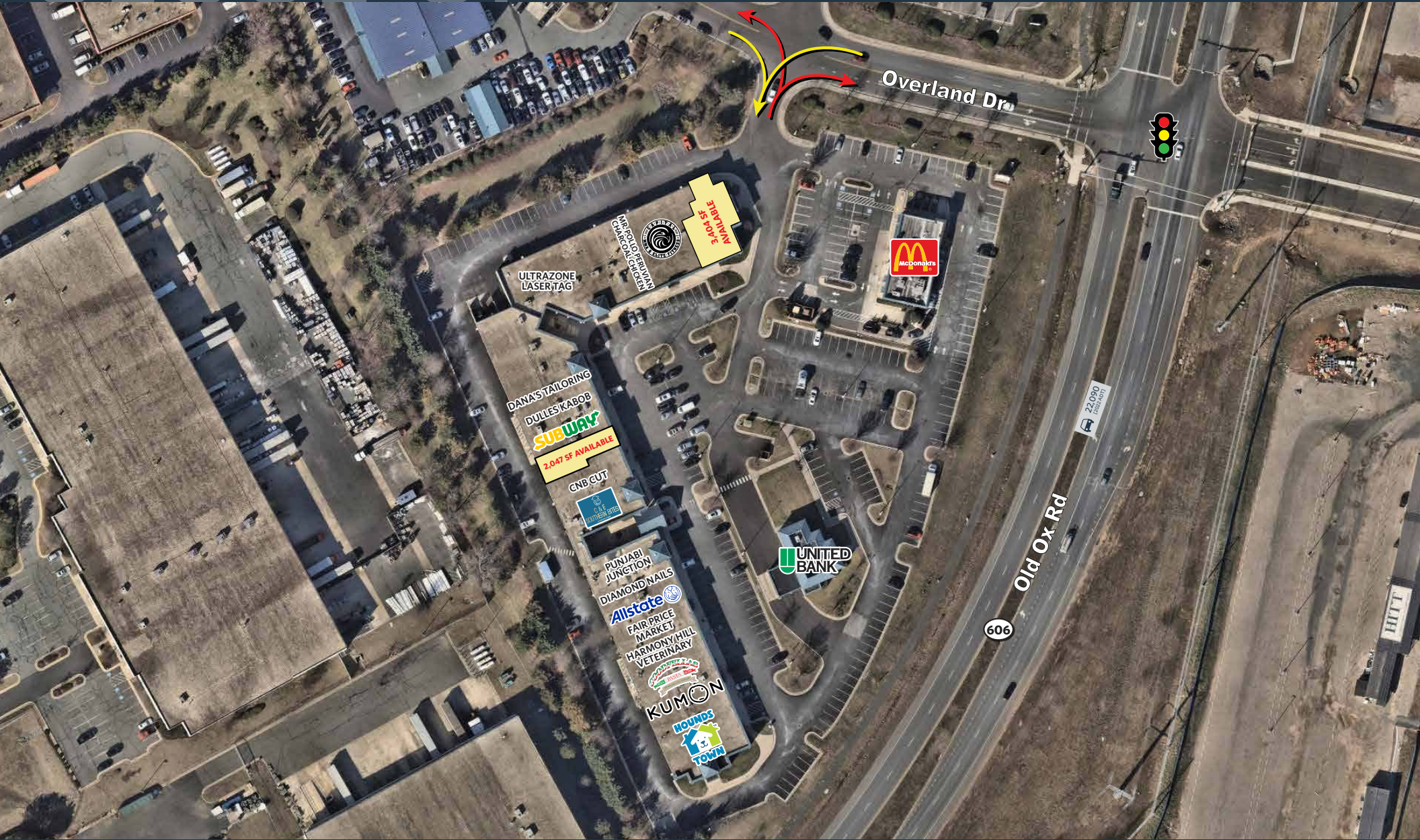

FORREST MORRILL

fmorrill@klnb.com | 703-268-2707

BILLY KELLY

bkelly@klnb.com | 703-268-2706

klnb



DULLES MARKET SQUARE

23520 OVERLAND DRIVE, STERLING, VA 20166, LOUDOUN COUNTY

FOR MORE INFORMATION, PLEASE CONTACT:

FORREST MORRILL

fmorrill@klnb.com

703-268-2707

BILLY KELLY

bkelly@klnb.com

703-268-2706

8065 Leesburg Pike, Suite 700, Tysons, VA 22182

.....
klnb.com



[instagram.com/klnbcre](https://www.instagram.com/klnbcre)



[linkedin.com/company/klnb](https://www.linkedin.com/company/klnb)



[facebook.com/KLNBCRE](https://www.facebook.com/KLNBCRE)

CLICK TO VIEW PROPERTY WEBSITE

While we have no reason to doubt the accuracy of any of the information supplied, we cannot, and do not, guarantee its accuracy. All information should be independently verified prior to a purchase or lease of the property. We are not responsible for errors, omissions, misuse, or misinterpretation of information contained herein and make no warranty of any kind, express or implied, with respect to the property or any other matters.