

1920 BLADENSBURG ROAD NE
WASHINGTON, DC 20002

2ND GENERATION RETAIL FOR LEASE



VICTOR SALCIDO
victor@klnb.com
240-755-2704

JOE FLEISCHMANN
joef@klnb.com
703-268-2708

MICHAEL PRATT
mpratt@klnb.com
202-420-7765

klnb

LOCATION

1920 BLADENSBURG ROAD NE

WASHINGTON, DC 20002

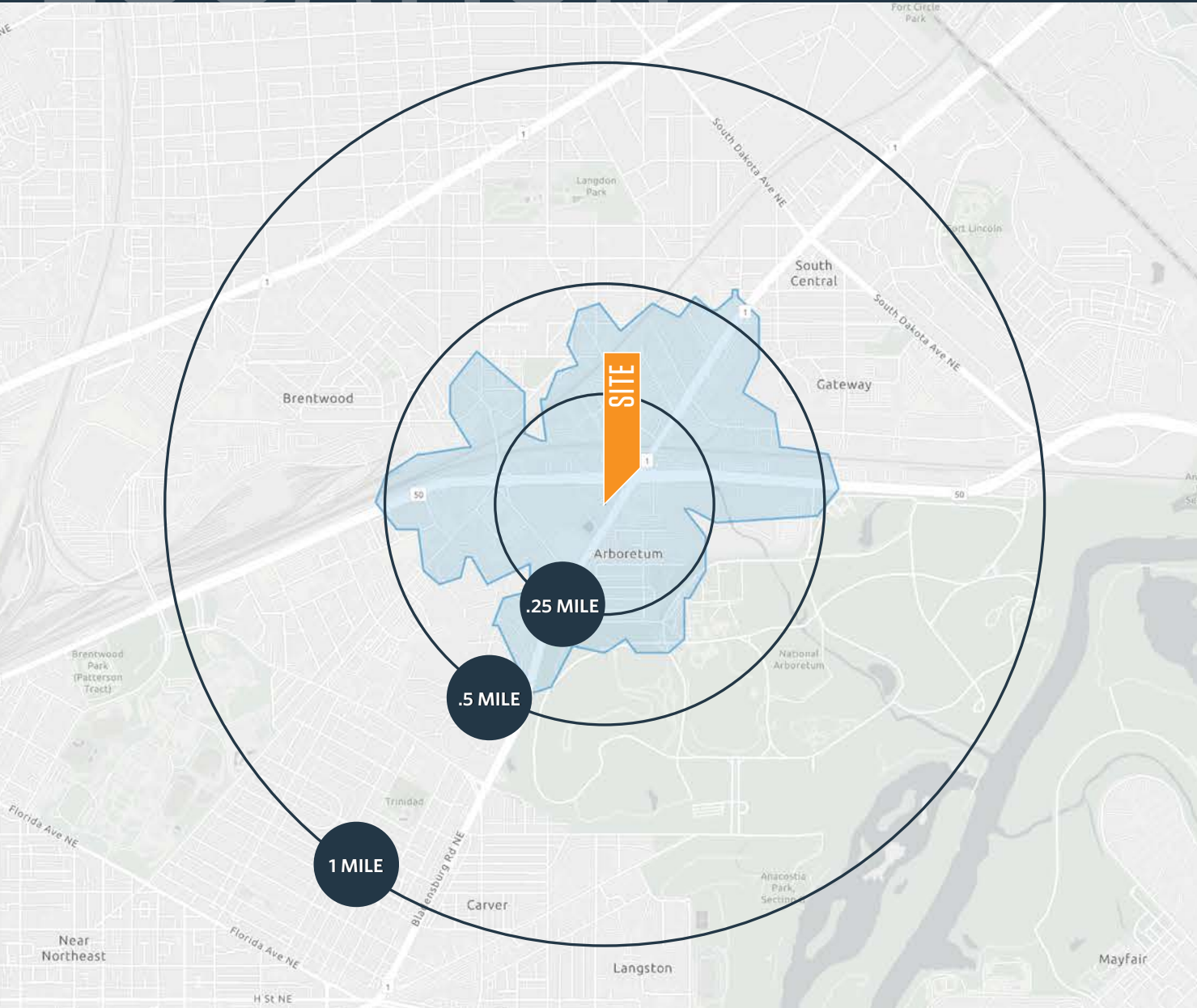

DEMOGRAPHICS | 2024:

WALK TIME

10-MIN	.25-MILE	.5-MILE	1-MILE
Population	742	1,779	20,997
Daytime Population	1,621	4,362	22,104
Households	258	593	8,571
Average HH Income	\$88,486	\$98,823	\$100,007

TRAFFIC COUNTS | 2023:

Bladensburg Rd NE	27,560 ADT
New York Ave NE	75,171 ADT

[CLICK FOR DEMOS](#)

VICTOR SALCIDO
victor@klnb.com
240-755-2704

JOE FLEISCHMANN
joef@klnb.com
703-268-2708

MICHAEL PRATT
mpratt@klnb.com
202-420-7765

klnb

MARKET

1920 BLADENSBURG ROAD NE

WASHINGTON, DC 20002

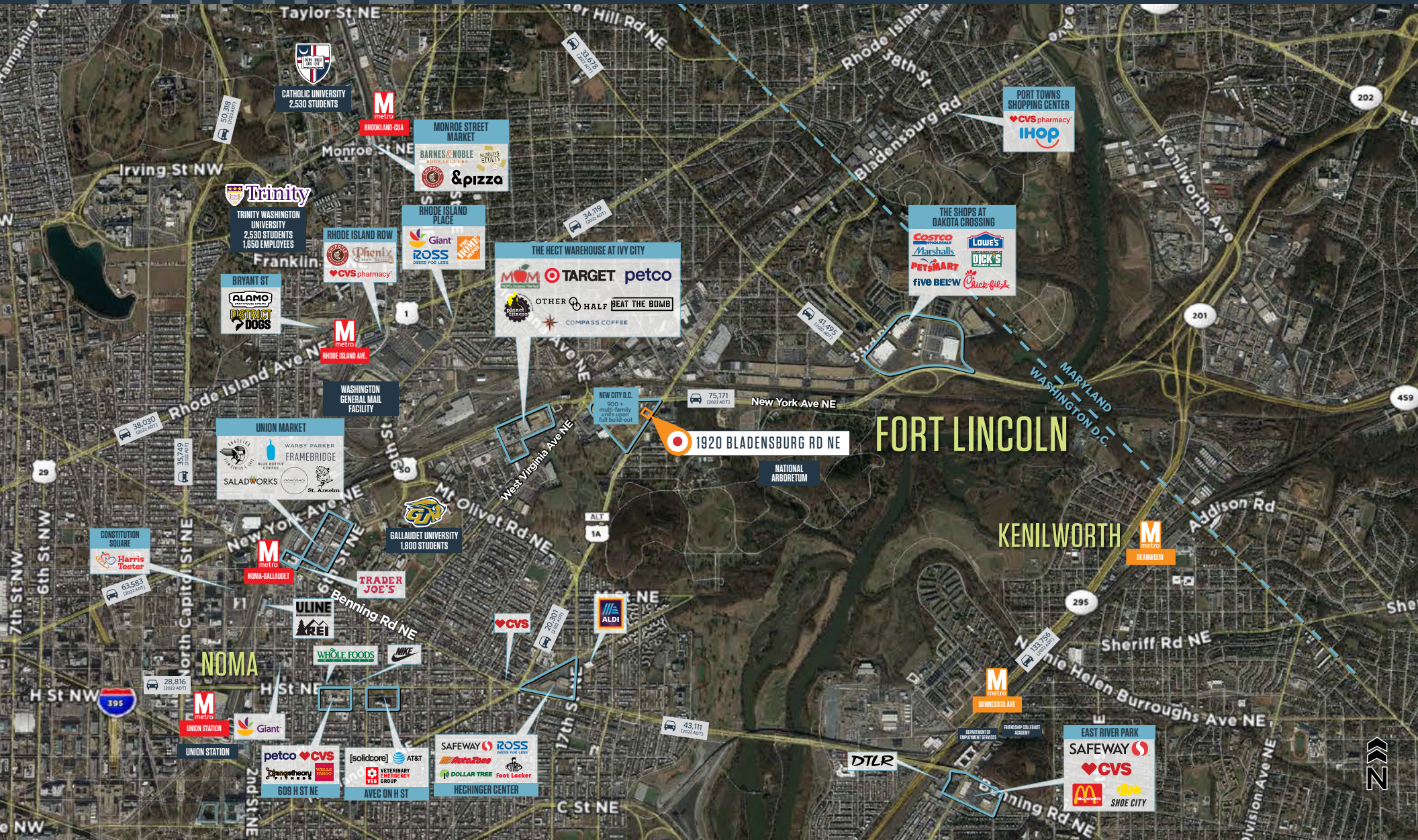

VICTOR SALCIDO
victor@klnb.com
240-755-2704

JOE FLEISCHMANN
joef@klnb.com
703-268-2708

MICHAEL PRATT
mpratt@klnb.com
202-420-7765



OVERVIEW

1920 BLADENSBURG ROAD NE

WASHINGTON, DC 20002

2ND GENERATION RETAIL FOR LEASE

- Fully built-out school.
- Easily accessible from major thoroughfares.

NEARBY RETAILERS:



VICTOR SALCIDO
 victor@klnb.com
 240-755-2704

JOE FLEISCHMANN
 joef@klnb.com
 703-268-2708

MICHAEL PRATT
 mpratt@klnb.com
 202-420-7765



SITE PLAN

1920 BLADENSBURG ROAD NE

WASHINGTON, DC 20002

FIRST FLOOR | 23,242 SF

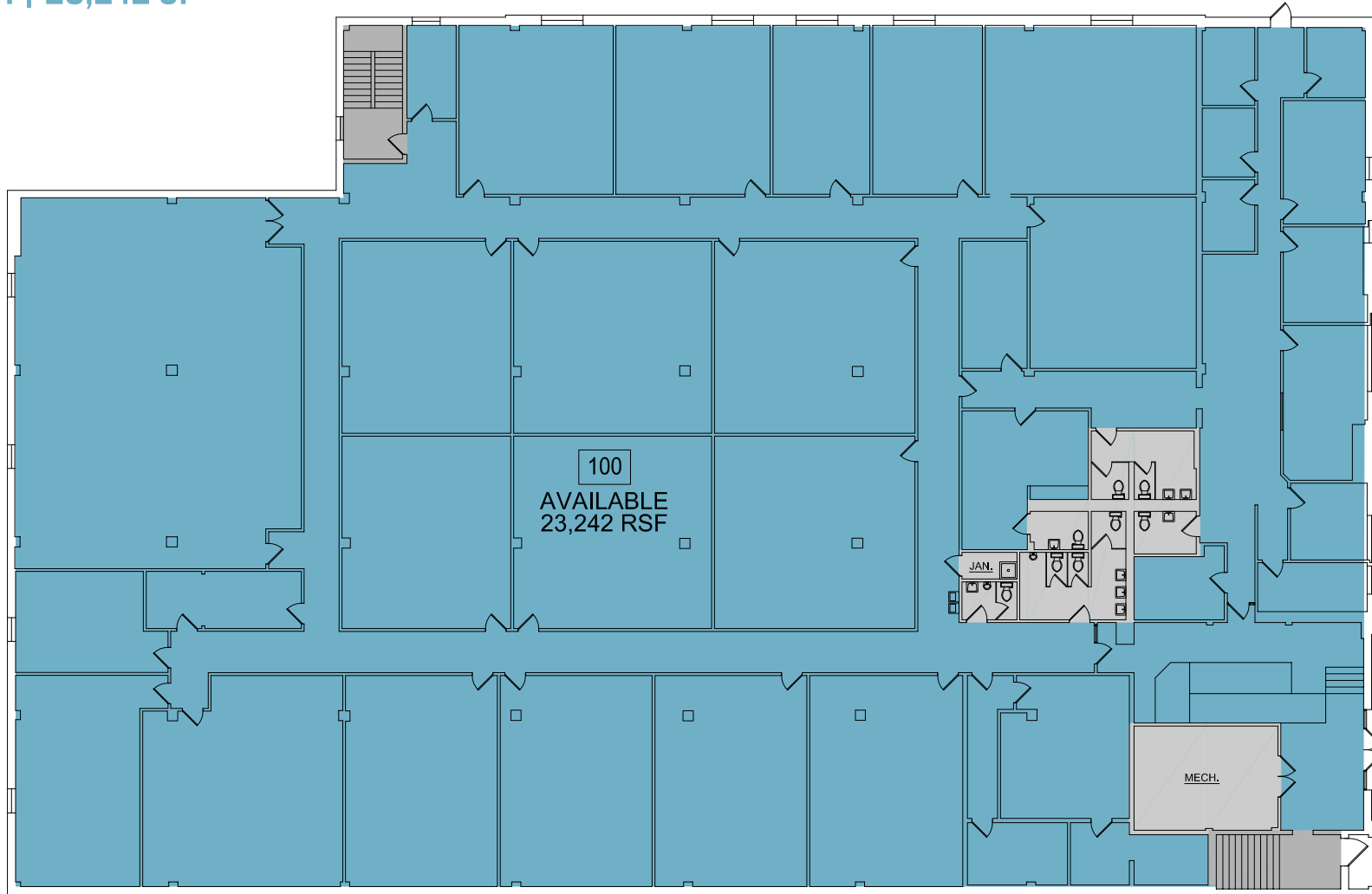

VICTOR SALCIDO
victor@klnb.com
240-755-2704

JOE FLEISCHMANN
joef@klnb.com
703-268-2708

MICHAEL PRATT
mpratt@klnb.com
202-420-7765



SITE PLAN

1920 BLADENSBURG ROAD NE

WASHINGTON, DC 20002

BASEMENT | 22,876 SF

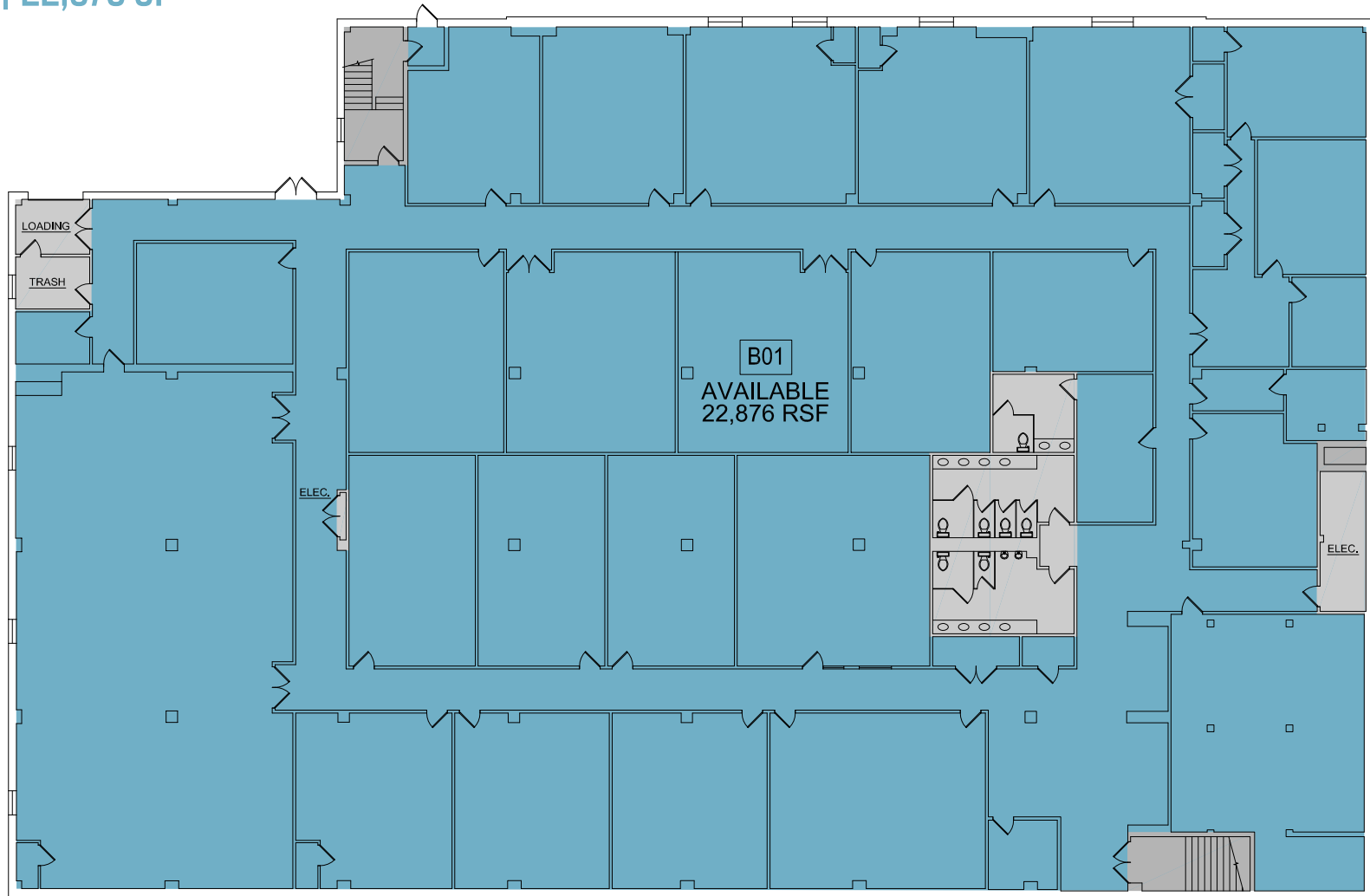

VICTOR SALCIDO
victor@klnb.com
240-755-2704

JOE FLEISCHMANN
joef@klnb.com
703-268-2708

MICHAEL PRATT
mpratt@klnb.com
202-420-7765



PHOTOS

1920 BLADENSBURG ROAD NE

WASHINGTON, DC 20002



VICTOR SALCIDO
victor@klnb.com
240-755-2704

JOE FLEISCHMANN
joef@klnb.com
703-268-2708

MICHAEL PRATT
mpratt@klnb.com
202-420-7765

klnb



1920 BLADENSBURG ROAD NE

WASHINGTON, DC 20002

FOR MORE INFORMATION, PLEASE CONTACT:

VICTOR SALCIDO

victor@klnb.com
240-755-2704

JOE FLEISCHMANN

joef@klnb.com
703-268-2708

MICHAEL PRATT

mpratt@klnb.com
202-420-7765

1130 Connecticut Avenue, Suite 600, Washington, DC 20036

.....

klnb.com



[instagram.com/klnbcre](https://www.instagram.com/klnbcre)



[linkedin.com/company/klnb](https://www.linkedin.com/company/klnb)



[facebook.com/KLNBCRE](https://www.facebook.com/KLNBCRE)

CLICK TO VIEW PROPERTY WEBSITE

While we have no reason to doubt the accuracy of any of the information supplied, we cannot, and do not, guarantee its accuracy. All information should be independently verified prior to a purchase or lease of the property. We are not responsible for errors, omissions, misuse, or misinterpretation of information contained herein and make no warranty of any kind, express or implied, with respect to the property or any other matters.