



# 3413 KENILWORTH AVE

HYATTSVILLE, MD 20781



[www.BankingCentersForSale.com](http://www.BankingCentersForSale.com)

**BID DUE DATE : JULY 7, 2025**

## FORMER BANKING CENTER FOR SALE

- KLNB represents a national bank with prime banking center opportunities for purchase
- Location will be purchased through a modified bid process with no minimum bids
- Visit [www.BankingCentersForSale.com](http://www.BankingCentersForSale.com) to obtain additional information on this property, to view other available properties, and to register and receive email notifications about new banking center opportunities

## PROPERTY HIGHLIGHTS

**Land Size:** 34,567 SF (0.79 acres)

**Building Size:** 2,609 SF plus 603 SF finished basement

**Parking:** 19 spaces plus 1 ADA space

**Drive Through:** Building has four drive through lanes

**Delivery Condition:** Property is being sold "as-is"

**Traffic Count:** Kenilworth Avenue (32,186 ADT)

\*Building areas provided are estimates only. Purchaser is solely responsible for confirming all building areas prior to purchase and Seller makes no representation as to the accuracy of area listed.

**JASON FLIPPO**

[jflippo@klnb.com](mailto:jflippo@klnb.com) | 202-285-6988

**klnb.com**



LOCATION

3413 KENILWORTH AVE

HYATTSVILLE, MARYLAND 20781

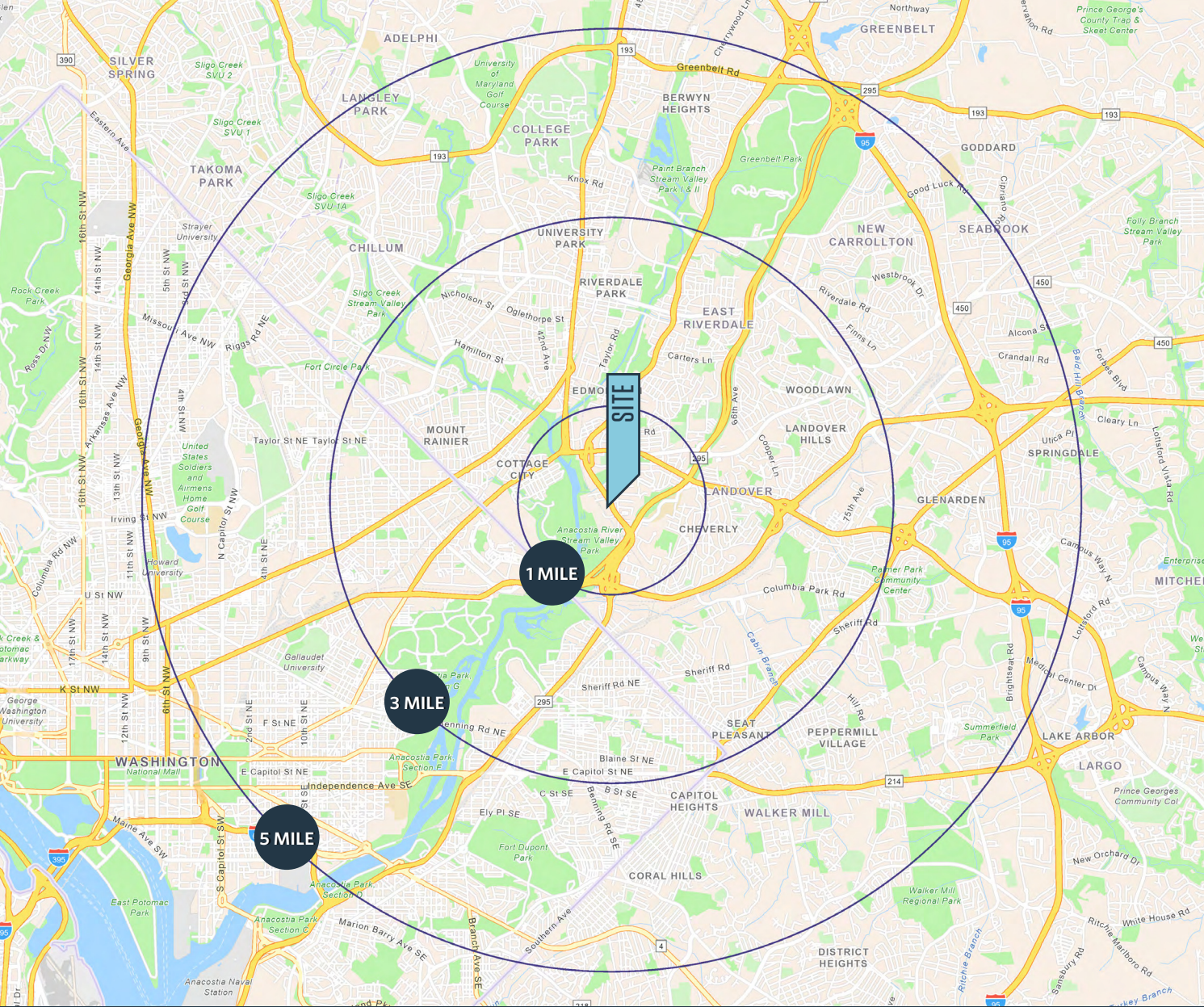

AREA RETAILERS



DEMOGRAPHICS | 2024:

1-MILE	3-MILE	5-MILE
Population		
10,582	186,346	593,467
Daytime Population		
12,070	160,544	574,271
Households		
3,342	66,113	224,845
Household Growth 2020-2024		
-0.12%	0.30%	0.54%
Average Household Income		
\$103,675	\$104,308	\$127,238

TRAFFIC COUNTS | 2023:

Kenilworth Ave	32,186 ADT
----------------	------------







HYATTSVILLE, MARYLAND 20781





# SITE

## 3413 KENILWORTH AVE

HYATTSVILLE, MARYLAND 20781



**JASON FLIPPO**

jflippo@klnb.com | 202-688-3751

**klnb**



## FIRST FLOOR - 2,609 SF

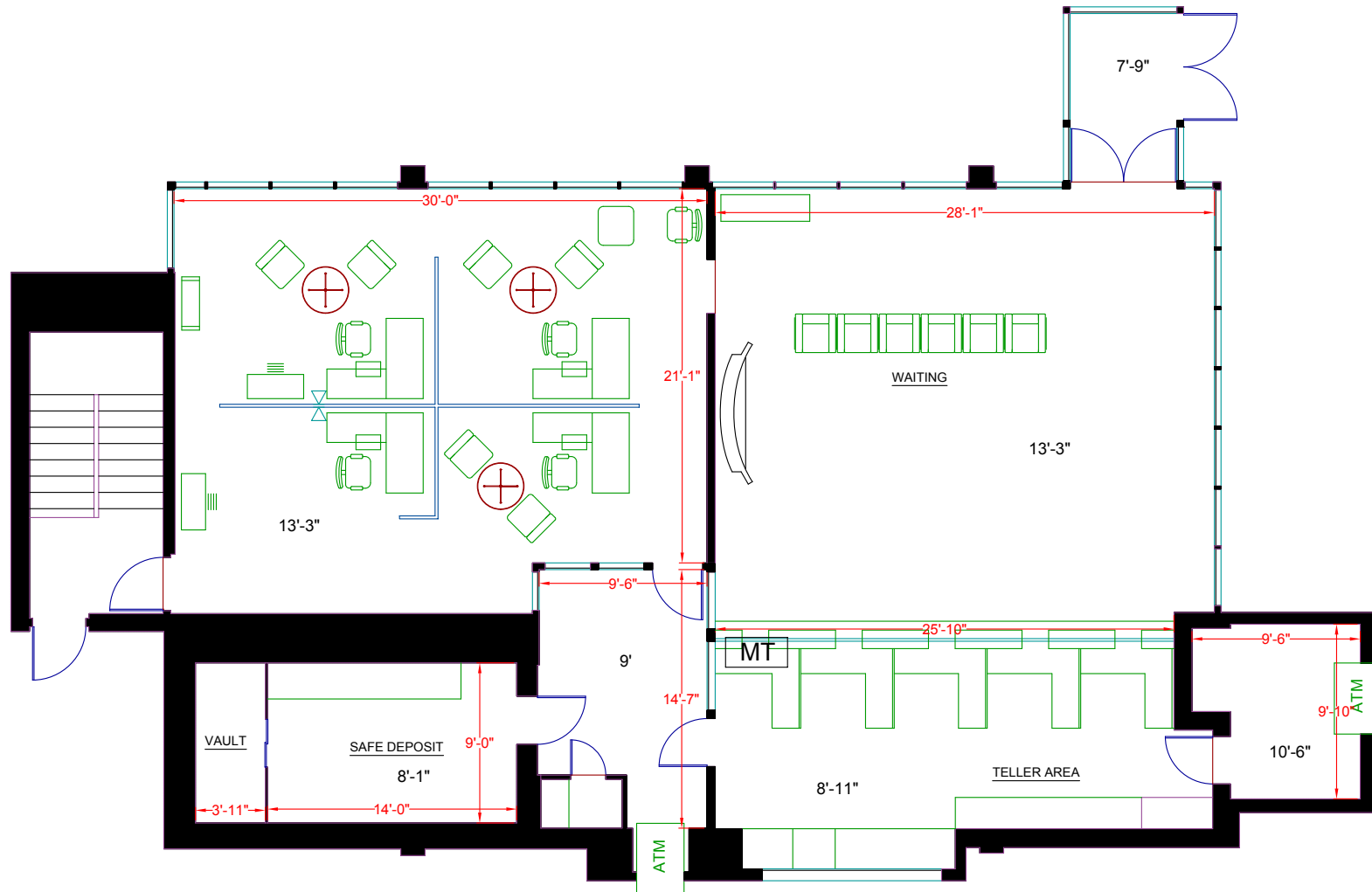



## BASEMENT - 603 SF

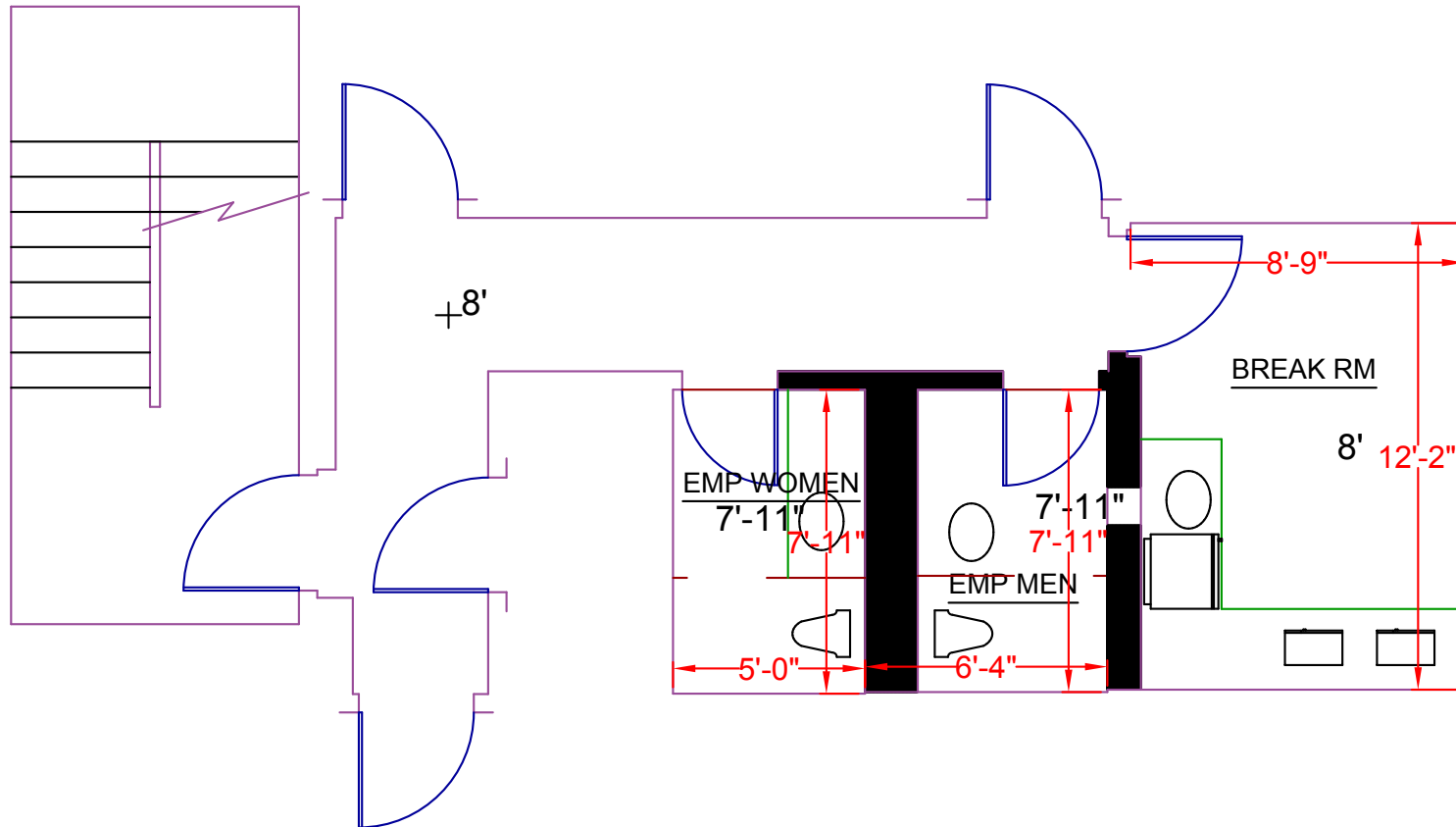









# 3413 KENILWORTH AVE

HYATTSVILLE, MD 20781

**FOR MORE INFORMATION, PLEASE CONTACT:**

**JASON FLIPPO**

jflippo@klnb.com

202-688-3751

1130 Connecticut Avenue, Suite 600, Washington, DC 20036

.....

**klnb.com**



[instagram.com/klnbcre](https://www.instagram.com/klnbcre)



[linkedin.com/company/klnb](https://www.linkedin.com/company/klnb)



[facebook.com/KLNBCRE](https://www.facebook.com/KLNBCRE)

**CLICK TO VIEW PROPERTY WEBSITE**

While we have no reason to doubt the accuracy of any of the information supplied, we cannot, and do not, guarantee its accuracy. All information should be independently verified prior to a purchase or lease of the property. We are not responsible for errors, omissions, misuse, or misinterpretation of information contained herein and make no warranty of any kind, express or implied, with respect to the property or any other matters.