

2800 BELAIR ROAD

2800 Belair Road, Fallston, MD 21047
Harford County

ASKING PRICE: \$975,000

FOR SALE

PROPERTY HIGHLIGHTS:

- **Lot Size:** 1.1 acres
- **Zoning:** B3
- **Existing Buildings / Structures:**
 - » 3,798 SF (plus loading dock and handicap ramp)
 - » 421 SF
- **Access:** Excellent visibility to Belair Road (over 20,000 AADT)
- **Parking:** Abundant
- **Asking Price:** \$975,000

Rachel Klein
rklein@klnb.com
443-632-2087

Christopher Wright
cwright@klnb.com
443-914-2600

100 West Road, Suite 505
Baltimore, MD 21204
klnb.com



2800 BELAIR ROAD

2800 Belair Road, Fallston, MD 21047
Harford County

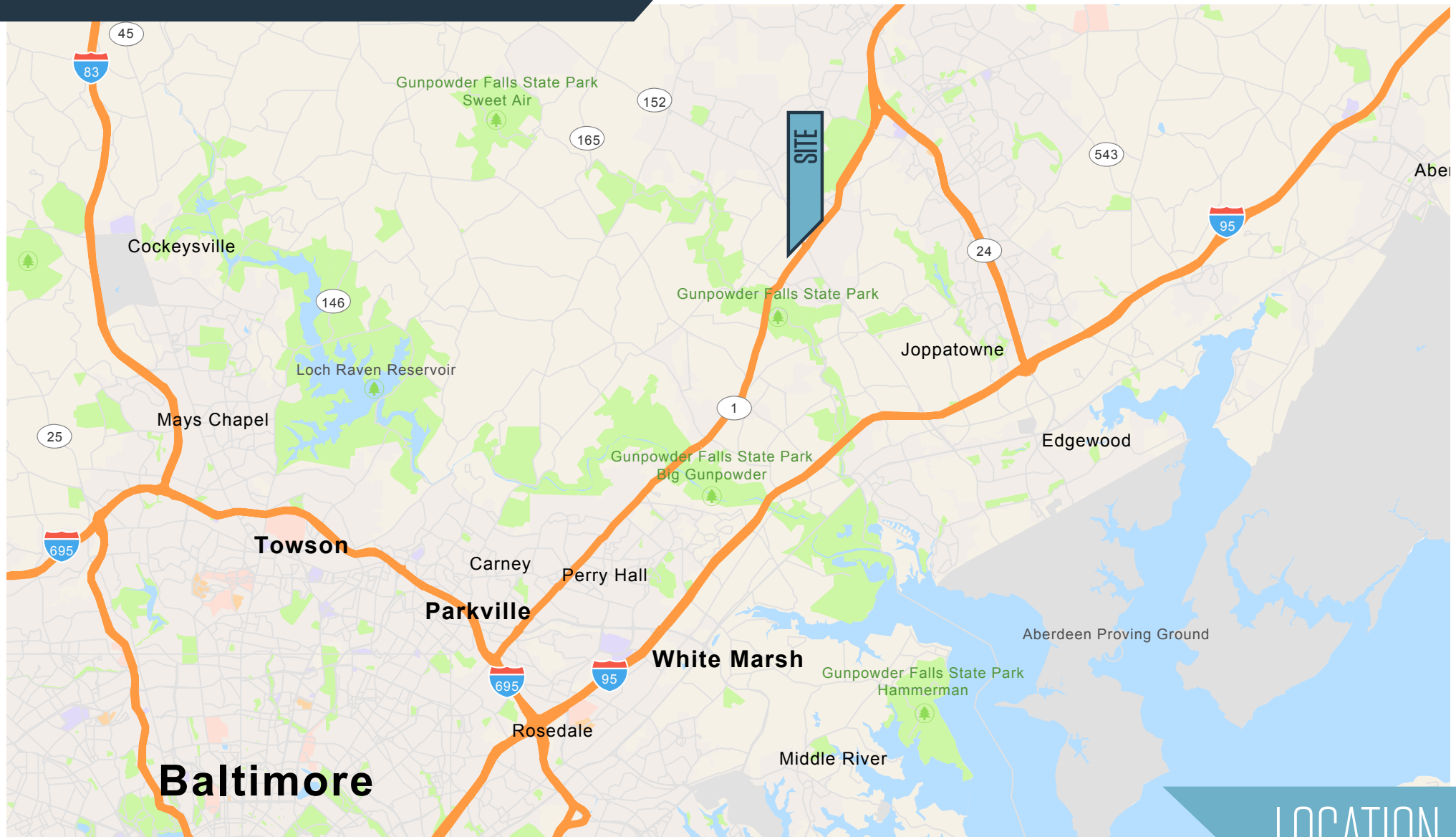

LOCATION

Rachel Klein
rklein@klnb.com
443-632-2087

Christopher Wright
cwright@klnb.com
443-914-2600

100 West Road, Suite 505
Baltimore, MD 21204
klnb.com

NAklnb

2800 BELAIR ROAD

2800 Belair Road, Fallston, MD 21047
Harford County

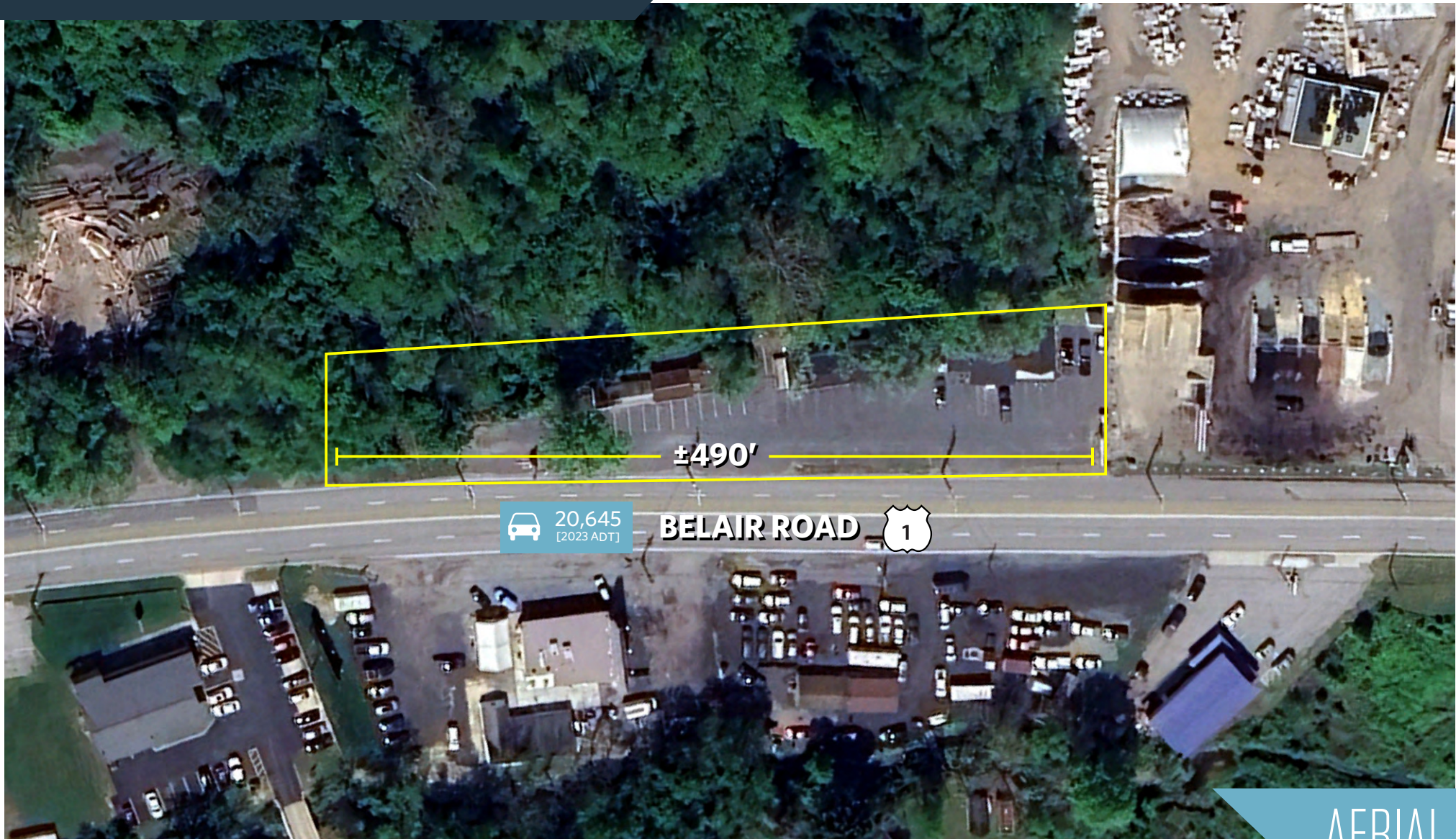

AERIAL

Rachel Klein
rklein@klnb.com
443-632-2087

Christopher Wright
cwright@klnb.com
443-914-2600

100 West Road, Suite 505
Baltimore, MD 21204
klnb.com

NAklnb

2800 BELAIR ROAD

2800 Belair Road, Fallston, MD 21047
Harford County

CLICK TO VIEW PROPERTY WEBSITE

For More Information, Please Contact:

Rachel Klein

rklein@klnb.com

443-632-2087

Christopher Wright

cwright@klnb.com

443-914-2600

100 West Road, Suite 505
Baltimore, MD 21204

klnb.com



facebook.com/KLNBCRE



linkedin.com/company/klnbcre



instagram.com/klnbcre

While we have no reason to doubt the accuracy of any of the information supplied, we cannot, and do not, guarantee its accuracy. All information should be independently verified prior to a purchase or lease of the property. We are not responsible for errors, omissions, misuse, or misinterpretation of information contained herein and make no warranty of any kind, express or implied, with respect to the property or any other matters.

