



964 SF
AT LEASE

LIFE ALIVE
ORGANIC CAFE

VanLeeuwen
ICE CREAM & VEGAN ICE CREAM

2,604 SF

KING & RYE
SOUTHERN PLATES | PROPER WHISKEY

NEARBY RETAILERS



KING STREET RETAIL FOR LEASE

- 2,604 SF available
- Retail Corner at King Street and N Royal Street
- Delivery Q2 2025
- Below 241 room Alexandrian hotel
- Large outdoor seating area on King Street
- To be delivered with renovated storefront

JOIN **LIFE ALIVE**
ORGANIC CAFE
VanLeeuwen
ICE CREAM & VEGAN ICE CREAM
KING & RYE
SOUTHERN PLATES | PROPER WHISKEY

MATT SKALET

maskalet@klnb.com | 202.420.7775

JASON FLIPPO

jflippo@klnb.com | 202.285.6988

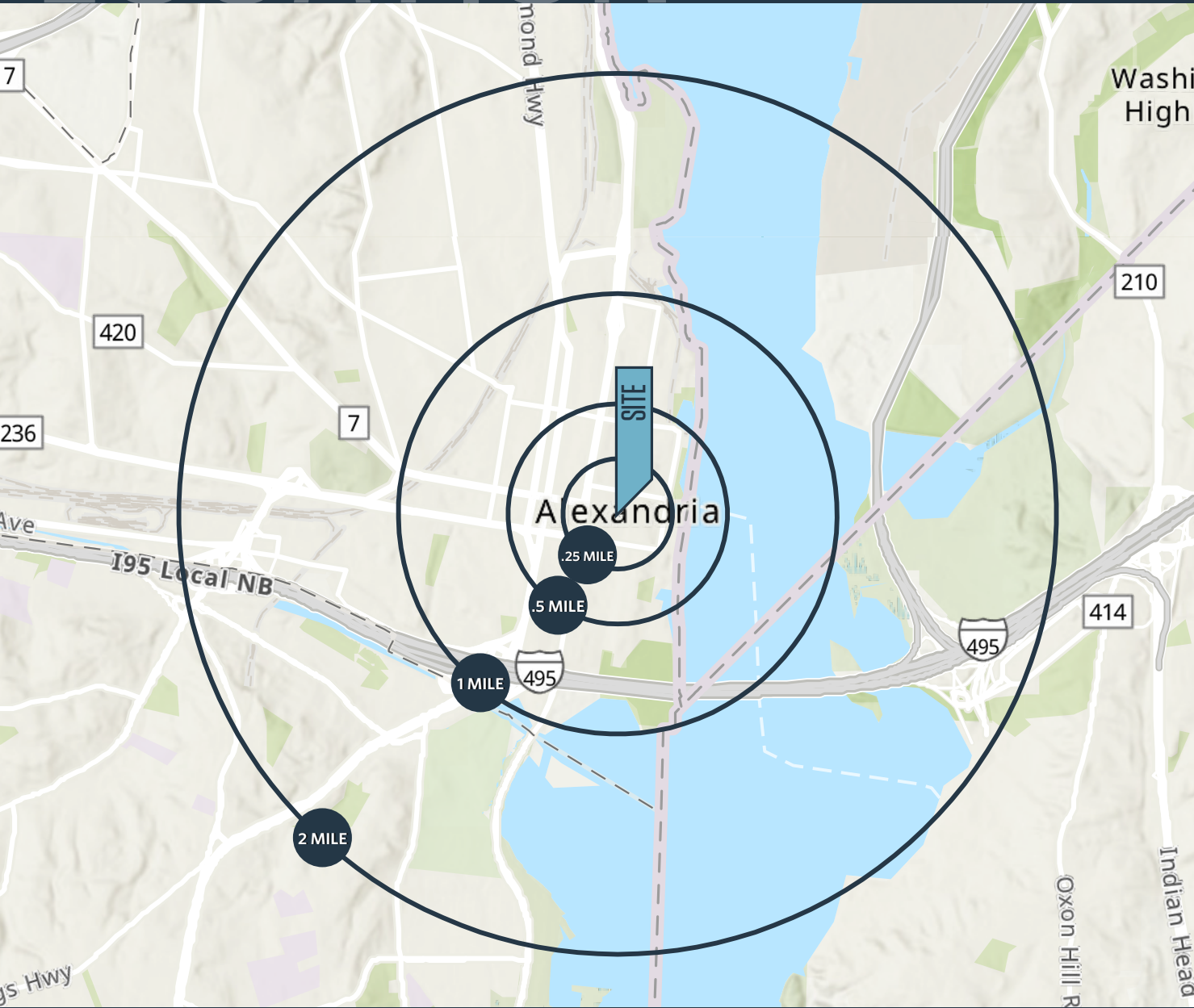

PROPERTY HIGHLIGHTS:

2,604 SF at King Street and North Royal Street in the heart of Old Town Alexandria.

DEMOGRAPHICS | 2024:

| | .25-MILE | .5-MILE | 1-MILE | 2-MILE |
|--------------------|-----------|-----------|-----------|-----------|
| Population | 1,892 | 8,337 | 26,960 | 65,483 |
| Daytime Population | 8,504 | 19,739 | 53,254 | 105,967 |
| Households | 897 | 4,242 | 15,116 | 34,079 |
| Average HH Income | \$271,281 | \$240,578 | \$207,846 | \$204,115 |

TRAFFIC COUNTS | 2023:

| | |
|---------------|----------------------|
| King St. | 4,000 (ADT) |
| Walk Score | 94 Walker's Paradise |
| Transit Score | 57 Good Transit |

MAP

400 KING STREET

ALEXANDRIA, VA 22314

King Street
Alexandria | Virginia

klnb

- Google Earth Pro -
2018 Aerial Photograph
While we have no reason to doubt the accuracy of any of the information supplied, we cannot, and do not, guarantee its accuracy.



SITE
400 KING STREET



MATT SKALET

maskalet@klnb.com | 202.420.7775

JASON FLIPPO

jflippo@klnb.com | 202.285.6988

klnb

SITE PLAN

400 KING STREET

ALEXANDRIA, VA 22314

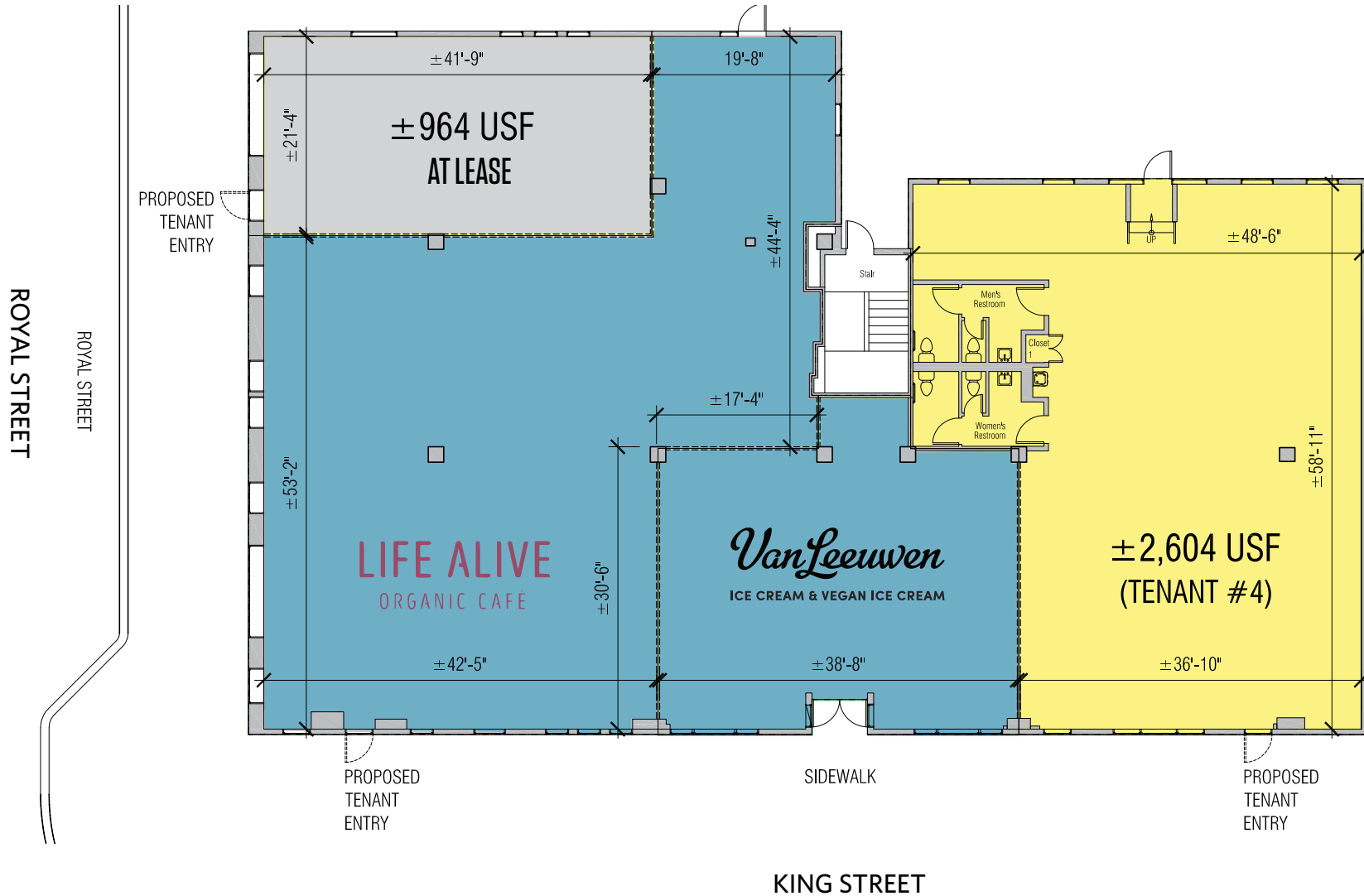

KING & RYE
SOUTHERN PLATES | PROPER WHISKEY

MATT SKALET

maskalet@klnb.com | 202.420.7775

JASON FLIPPO

jflippo@klnb.com | 202.285.6988

klnb



400 KING STREET

ALEXANDRIA, VA 22314

FOR MORE INFORMATION, PLEASE CONTACT:

MATT SKALET

[mskalet@klnb.com](mailto:maskalet@klnb.com) | 202.420.7775

JASON FLIPPO

jflippo@klnb.com | 202.295.6988

1130 Connecticut Avenue, STE 600, Washington, D.C. 20036

.....

klnb.com



CLICK TO VIEW PROPERTY WEBSITE

While we have no reason to doubt the accuracy of any of the information supplied, we cannot, and do not, guarantee its accuracy. All information should be independently verified prior to a purchase or lease of the property. We are not responsible for errors, omissions, misuse, or misinterpretation of information contained herein and make no warranty of any kind, express or implied, with respect to the property or any other matters.