



5710 RIVERDALE ROAD

RIVERDALE, MD 20737



www.BankingCentersForSale.com

BID DUE DATE : OCTOBER 3, 2025

FORMER BANKING CENTER FOR SALE

- KLNB represents a national bank with prime banking center opportunities for purchase
- Location will be purchased through a modified bid process with no minimum bids
- Visit www.BankingCentersForSale.com to obtain additional information on this property, to view other available properties, and to register and receive email notifications about new banking center opportunities

PROPERTY HIGHLIGHTS

Land Size:	19,430 SF (0.45 acres)	Drive Through:	Building has two drive through lanes
Building Size:	2,286 SF	Delivery Condition:	Property is being sold "as-is"
Parking:	10 spaces plus 2 ADA spaces	Traffic Count:	East-West Highway (38,689 ADT)
Location:	Adjacent to Riverdale Purple Line Station (Opening December 2027)		

*Building areas provided are estimates only. Purchaser is solely responsible for confirming all building areas prior to purchase and Seller makes no representation as to the accuracy of area listed.

JASON FLIPPO

jflippo@klnb.com | 202-285-6988

klnb.com

LOCATION

5710 RIVERDALE ROAD

RIVERDALE, MD 20737

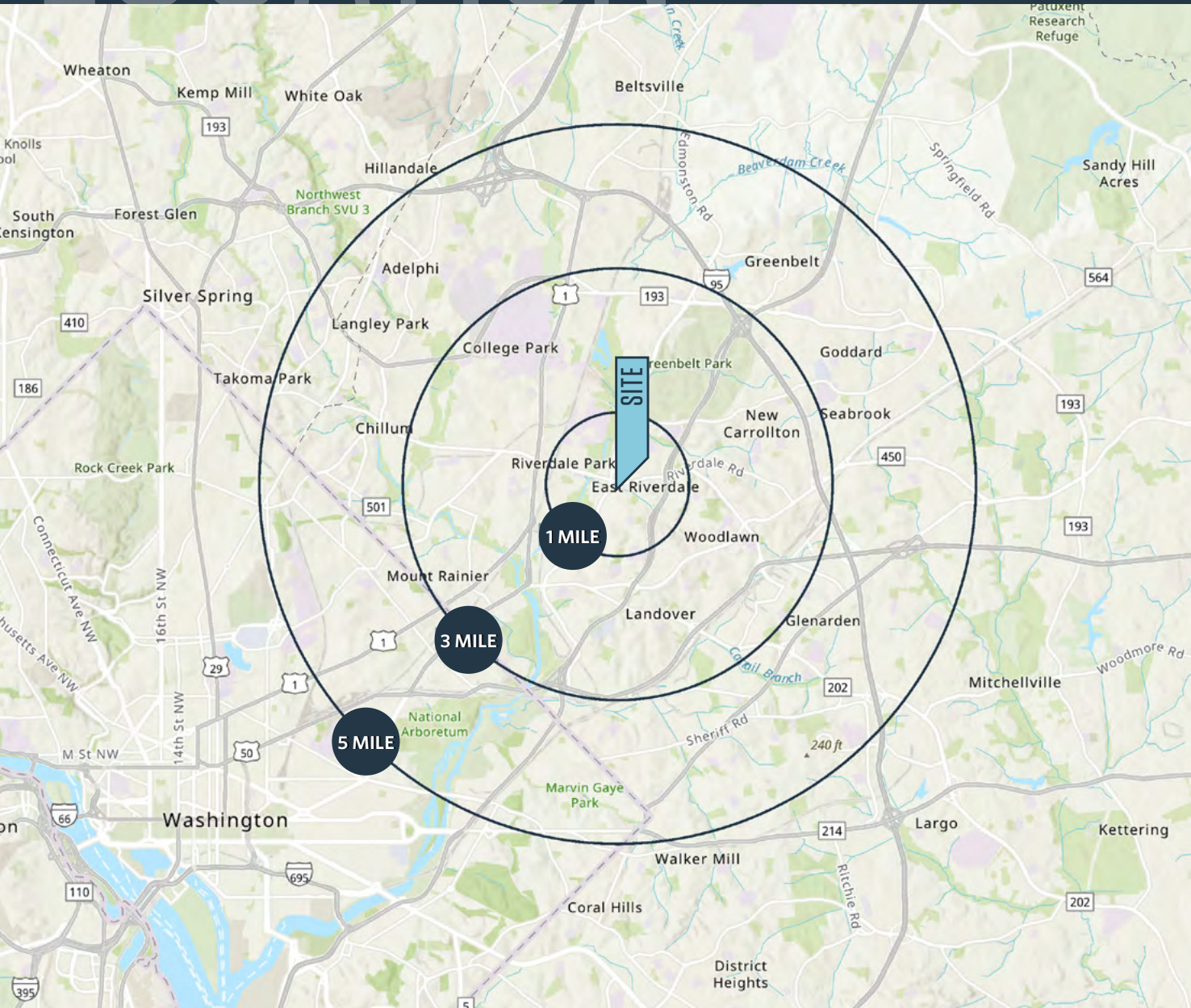

AREA RETAILERS



DEMOGRAPHICS | 2025:

1-MILE	3-MILE	5-MILE
Population		
27,475	176,214	475,520
Daytime Population		
17,330	166,608	455,904
Households		
7,600	57,274	163,554
Household Growth 2025-2030		
0.39%	0.65%	0.33%
Average Household Income		
\$110,160	\$108,746	\$111,614

TRAFFIC COUNTS | 2023:

East-West Highway	38,689 ADT
-------------------	------------

JASON FLIPPO

jflippo@klnb.com | 202-285-6988

klnb



AERIAL

5710 RIVERDALE ROAD

RIVERDALE, MD 20737



JASON FLIPPO

jflippo@klnb.com | 202-285-6988

klnb

SITE

5710 RIVERDALE ROAD

RIVERDALE, MD 20737



EAST-WEST HWY

38,698
[2023 ADT]

57TH AVE

RIVERDALE RD

JASON FLIPPO

jflippo@klnb.com | 202-285-6988

klnb

FLOOR PLAN

5710 RIVERDALE ROAD

RIVERDALE, MD 20737

2,286 SF

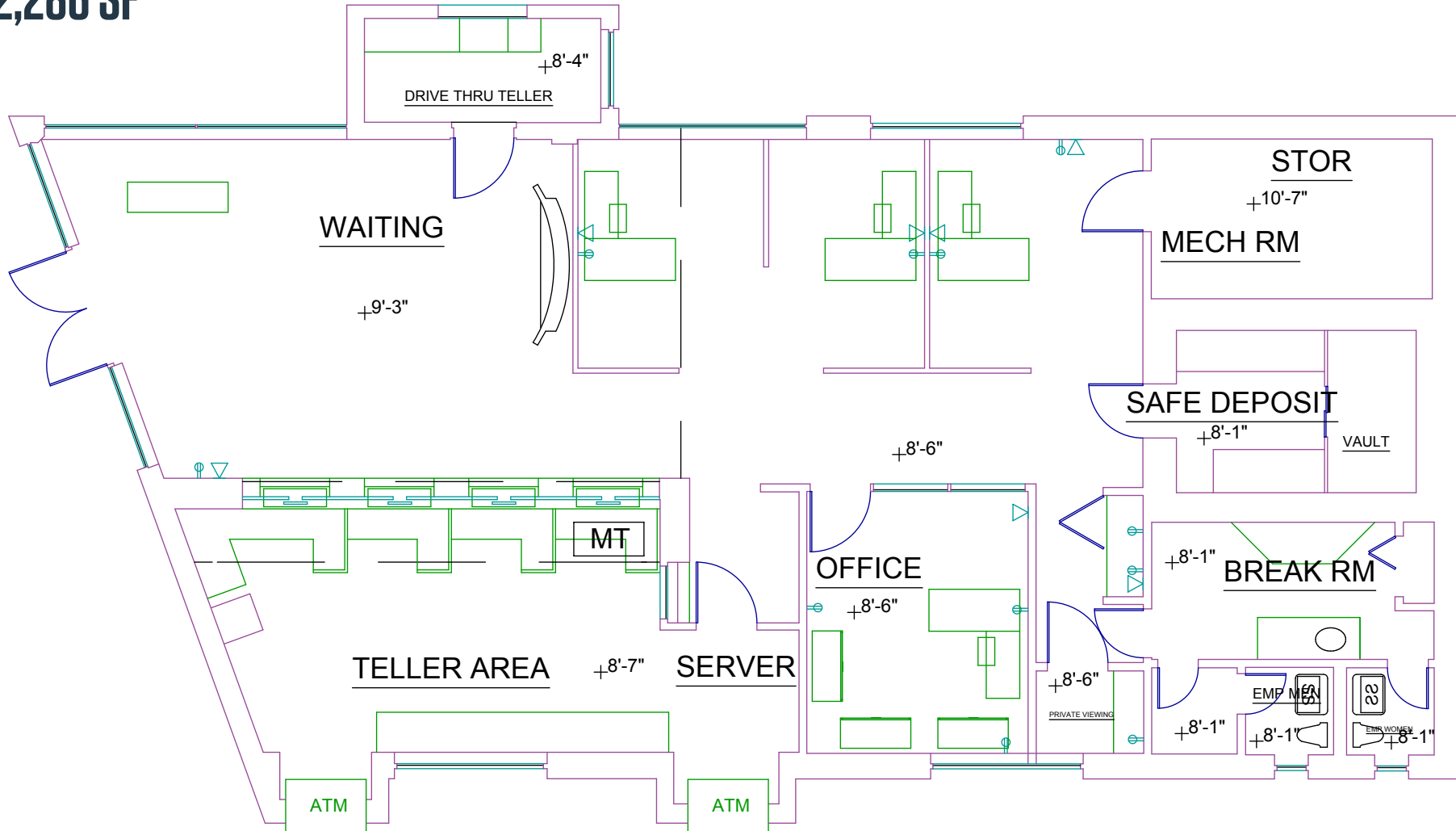

JASON FLIPPO

jflippo@klnb.com | 202-285-6988

klnb

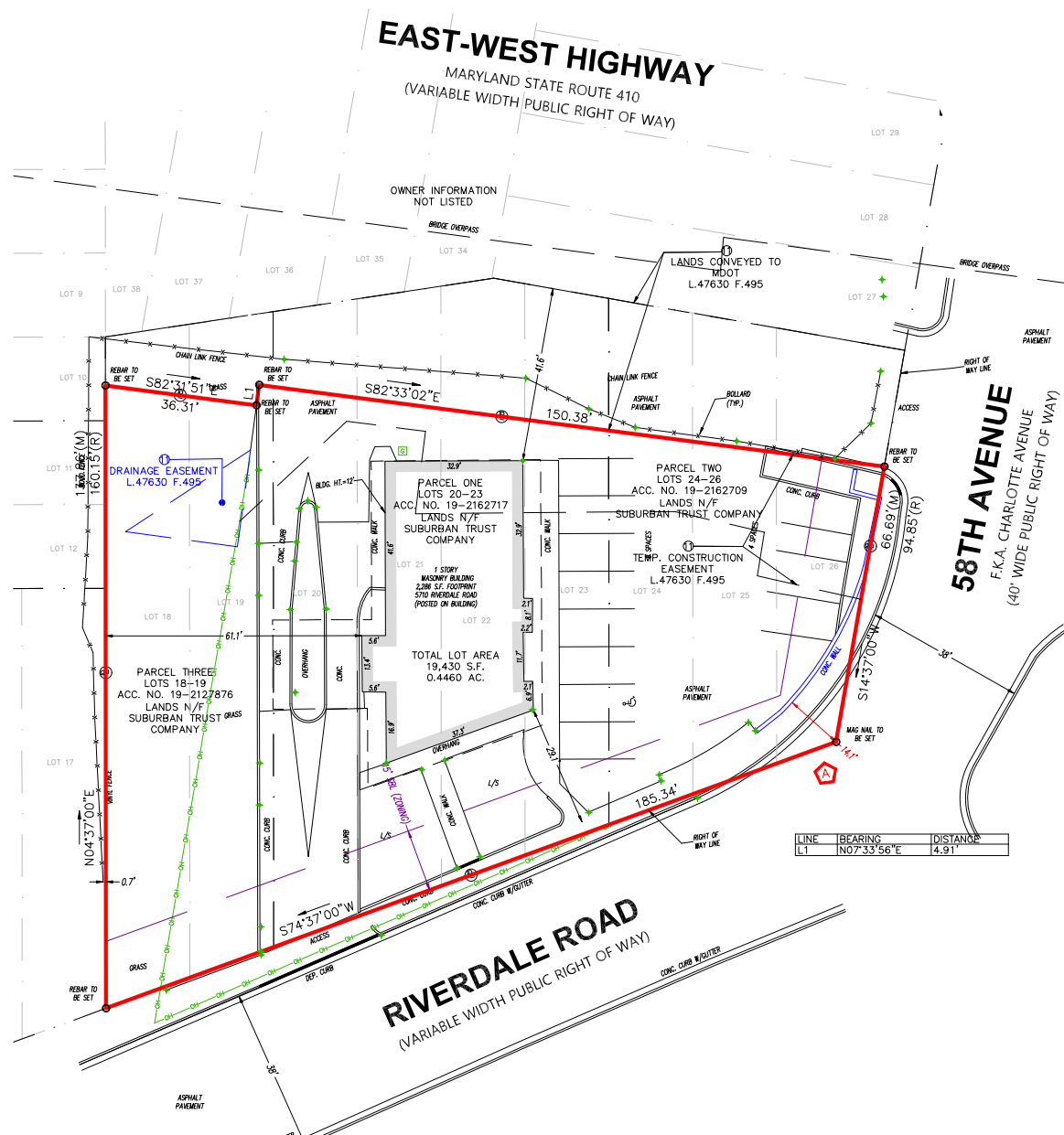



5710 RIVERDALE ROAD

RIVERDALE, MD 20737

FOR MORE INFORMATION, PLEASE CONTACT:

JASON FLIPPO

jflippo@klnb.com

202-285-6988

8065 Leesburg Pike, Suite 700 Tysons, VA 22182

.....

klnb.com



[instagram.com/klnbcre](https://www.instagram.com/klnbcre)



[linkedin.com/company/klnb](https://www.linkedin.com/company/klnb)



[facebook.com/KLNBCRE](https://www.facebook.com/KLNBCRE)

CLICK TO VIEW PROPERTY WEBSITE

While we have no reason to doubt the accuracy of any of the information supplied, we cannot, and do not, guarantee its accuracy. All information should be independently verified prior to a purchase or lease of the property. We are not responsible for errors, omissions, misuse, or misinterpretation of information contained herein and make no warranty of any kind, express or implied, with respect to the property or any other matters.