

934 S. LAKEWOOD AVENUE

934 S. Lakewood Avenue, Baltimore, MD 21224
Baltimore City - Canton Neighborhood



PROPERTY HIGHLIGHTS:

- **Visibility:** frontage on Lakewood Avenue and Safeway parking lot
- **Available:** 6,648 SF warehouse with bonus 1,228 SF mezzanine
- **Clear Height:** 20'
- **Loading:** 4 dock-high loading doors
- **Zoning:** C-2 (Community Commercial)
- **Parcel Size:** 7,536 SF
- **Coolers:** (2) walk-in coolers (20' x 11.5' & 21' x 31')
- **Power:** Single phase and 3 phase electric service
- **Permitted Uses:**
 - » Mixed-use, multi-family, retail, restaurant, fitness, day-care, lounge, tavern, carry-out restaurant etc.
 - » 33 apartments allowed as matter-of-right

Don Schline
dschline@klnb.com
443-632-2046

100 West Road, Suite 505
Towson, MD 21204
klnb.com



934 S. LAKEWOOD AVENUE

934 S. Lakewood Avenue, Baltimore, MD 21224
Baltimore City - Canton Neighborhood

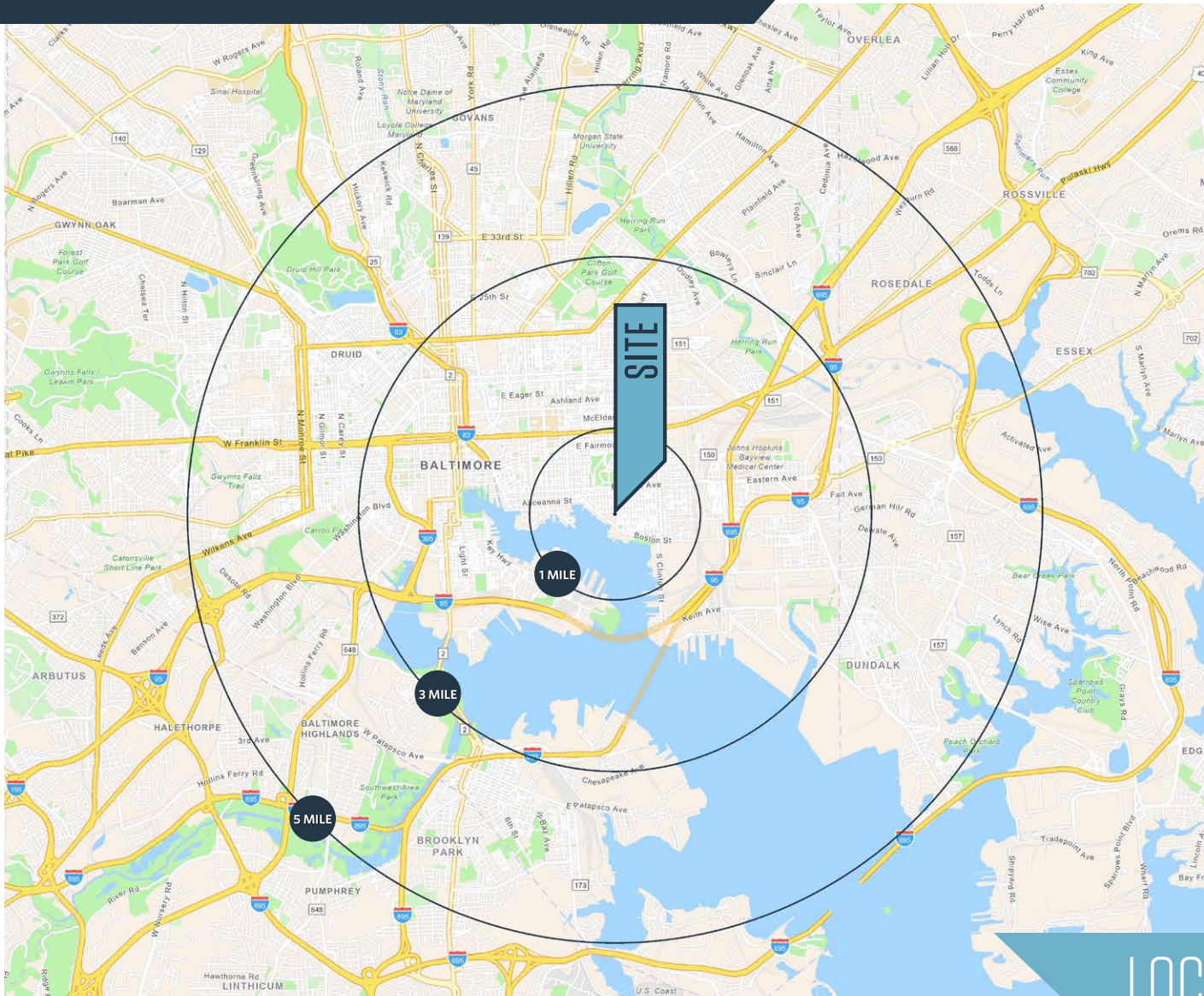

AVAILABLE SPACE

6,648 SF warehouse
1,228 SF mezzanine

DEMOGRAPHICS | 2024:

1-MILE	3-MILE	5-MILE
Population		
40,005	186,497	462,272
Daytime Population		
38,575	321,940	562,016
Households		
19,515	87,506	199,515
Average HH Income		
\$156,037	\$106,116	\$91,760

[CLICK TO DOWNLOAD DEMOGRAPHIC REPORT](#)

TRAFFIC COUNTS | 2023:

S. Lakewood Avenue	4,545 ADT
Boston Street	18,562 ADT

LOCATION & DEMOGRAPHICS

Don Schline
dschline@klnb.com
443-632-2046

100 West Road, Suite 505
Towson, MD 21204
klnb.com



934 S. LAKEWOOD AVENUE

934 S. Lakewood Avenue, Baltimore, MD 21224
Baltimore City - Canton Neighborhood



LOCATION

Don Schline
dschline@klnb.com
443-632-2046

100 West Road, Suite 505
Towson, MD 21204
klnb.com

NAklnb

934 S. LAKEWOOD AVENUE

934 S. Lakewood Avenue, Baltimore, MD 21224
Baltimore City - Canton Neighborhood

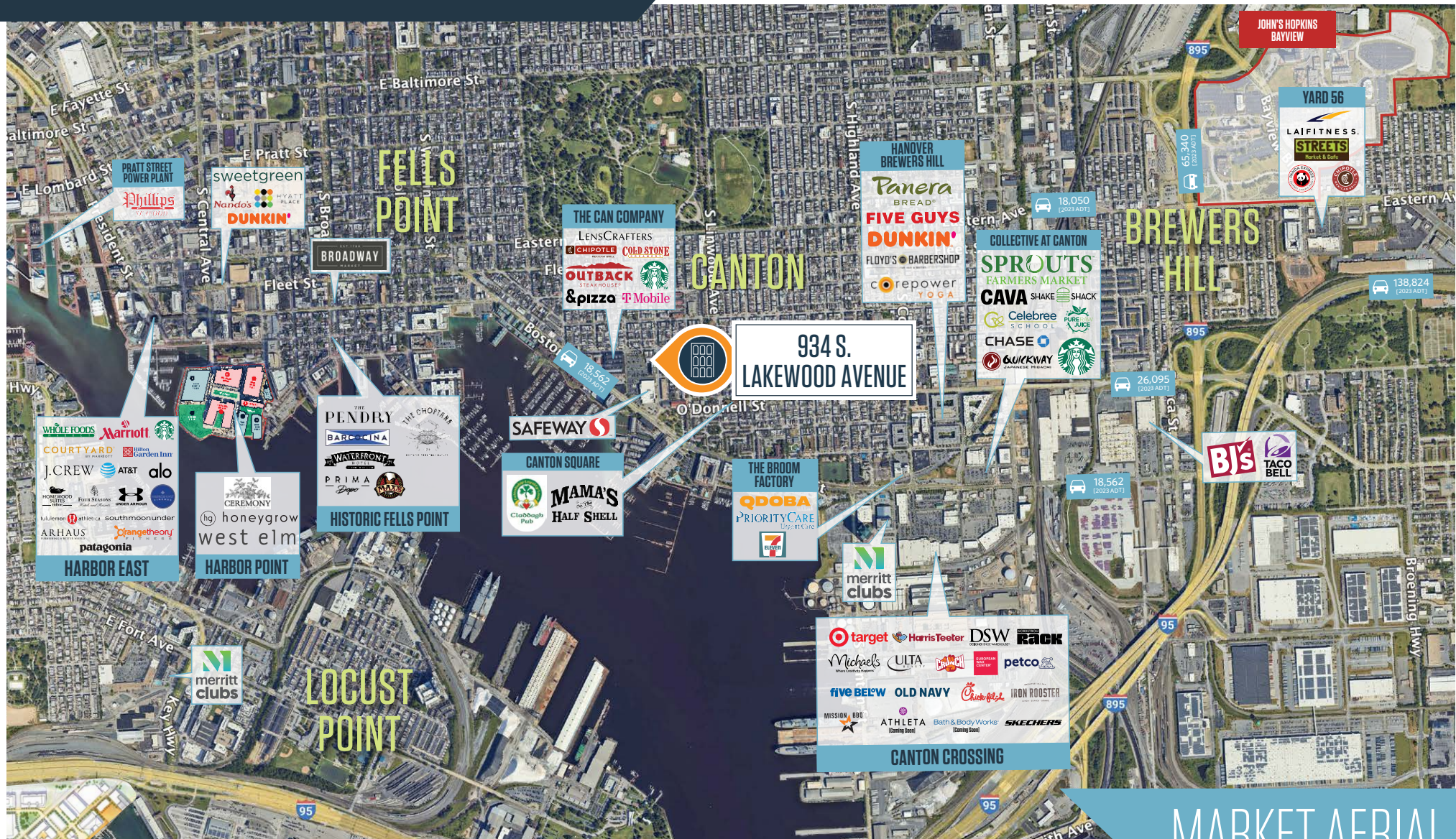

MARKET AERIAL

Don Schline
dschline@klnb.com
443-632-2046

100 West Road, Suite 505
Towson, MD 21204
klnb.com

NAklnb

934 S. LAKEWOOD AVENUE

934 S. Lakewood Avenue, Baltimore, MD 21224
Baltimore City - Canton Neighborhood

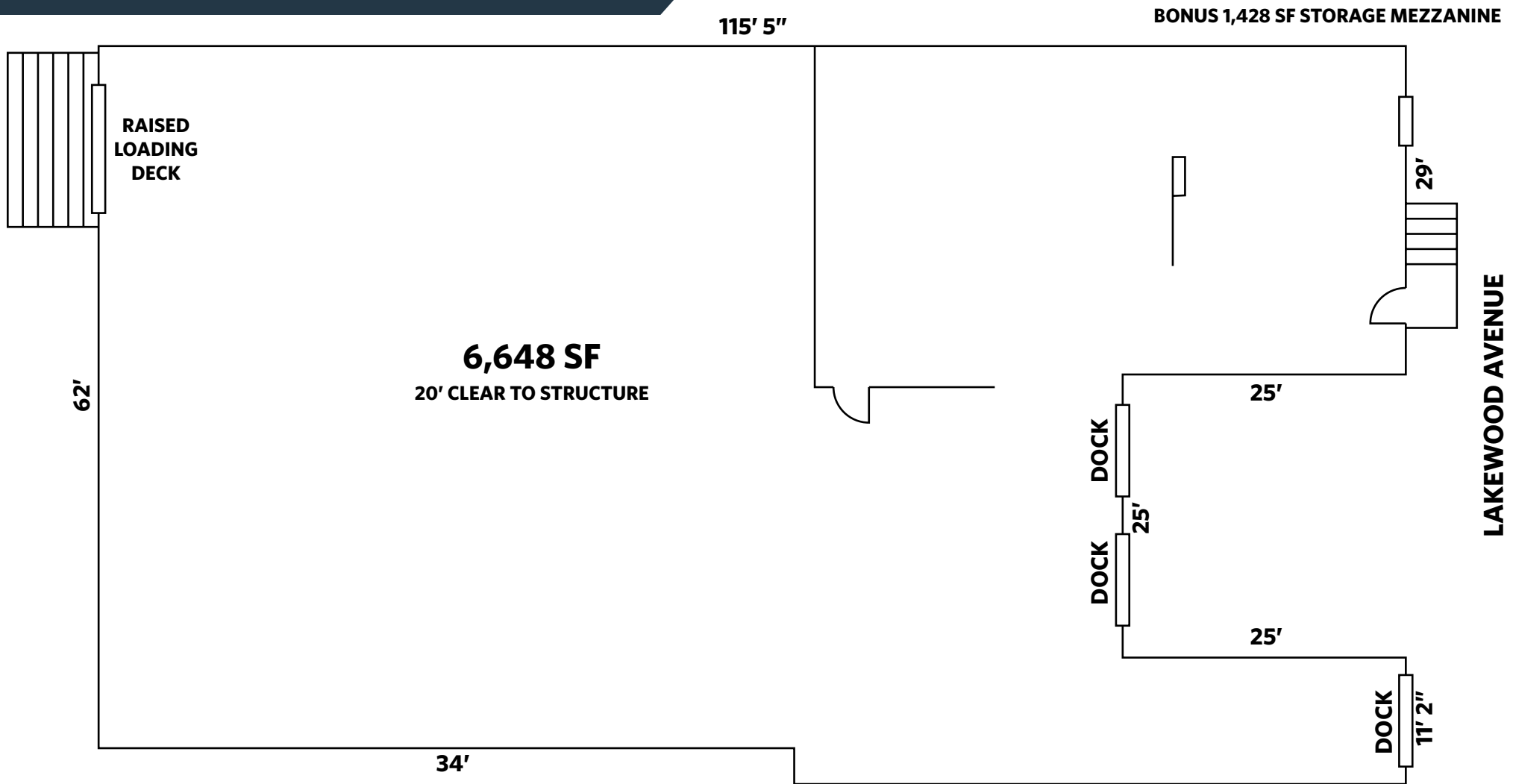

FLOOR PLAN

Don Schline
dschline@klnb.com
443-632-2046

100 West Road, Suite 505
Towson, MD 21204
klnb.com

NAI klnb

934 S. LAKEWOOD AVENUE

934 S. Lakewood Avenue, Baltimore, MD 21224
Baltimore City - Canton Neighborhood

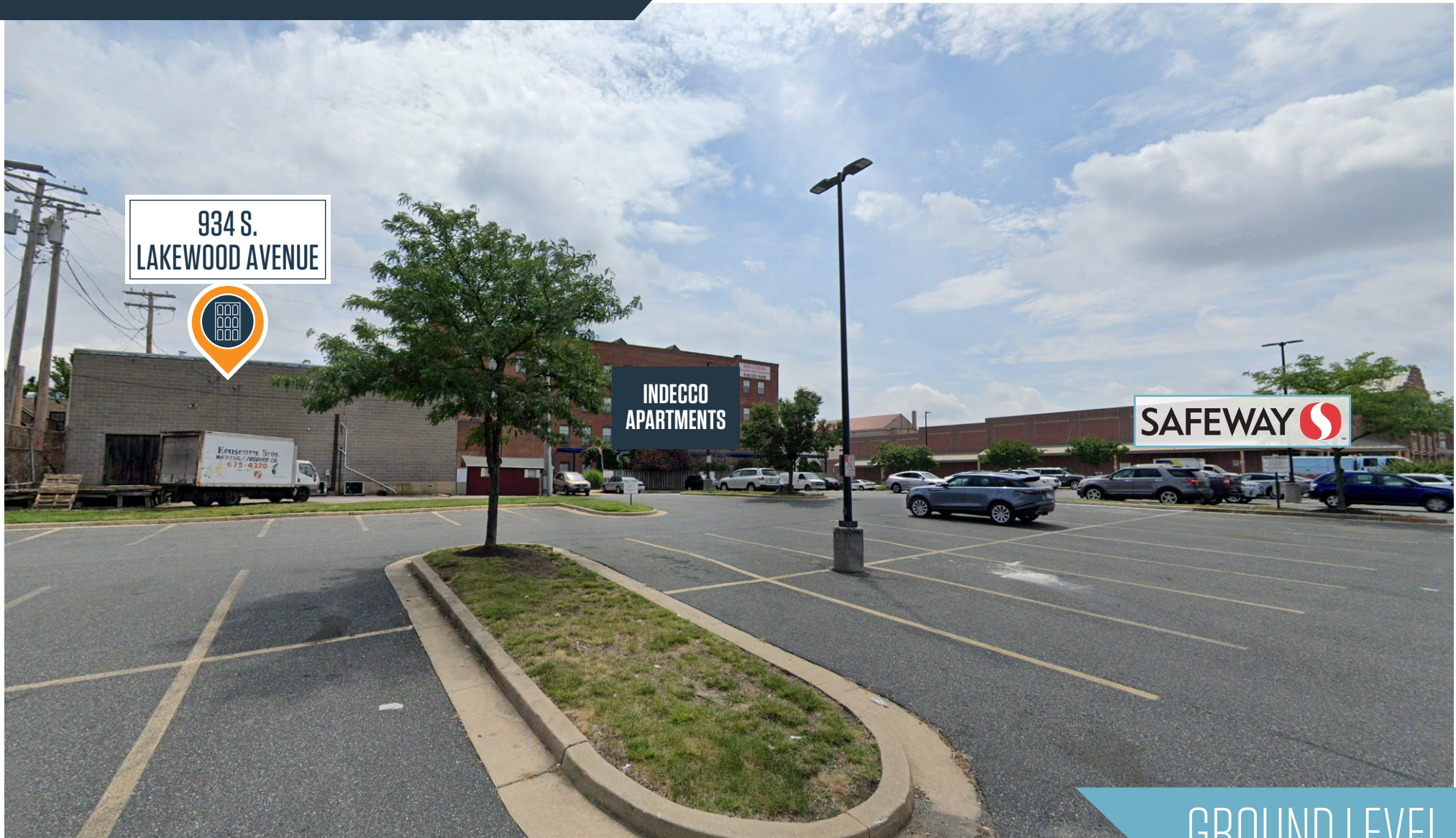

GROUND LEVEL

Don Schline
dschline@klnb.com
443-632-2046

100 West Road, Suite 505
Towson, MD 21204
klnb.com

NAIklnb

934 S. LAKEWOOD AVENUE

934 S. Lakewood Avenue, Baltimore, MD 21224
Baltimore City - Canton Neighborhood

CLICK TO VIEW PROPERTY WEBSITE

For More Information, Please Contact:

Don Schline

dschline@klnb.com

443-632-2046

100 West Road, Suite 505
Baltimore, MD 21204

klnb.com



facebook.com/KLNBCRE



linkedin.com/company/klnbcre



instagram.com/klnbcre

While we have no reason to doubt the accuracy of any of the information supplied, we cannot, and do not, guarantee its accuracy. All information should be independently verified prior to a purchase or lease of the property. We are not responsible for errors, omissions, misuse, or misinterpretation of information contained herein and make no warranty of any kind, express or implied, with respect to the property or any other matters.

NAI klnb