

THE SHOPPES AT SHIPLEY'S GRANT

RT. 108 Richards Valley Road, Columbia, MD 21043
Howard County



JOIN:



- Fully Leased
- Located on Route 108 at a signalized intersection, immediately west of the Snowden River Parkway/Route 100 interchange.
- Situated at the main entrance of Shipley's Grant community

Michael Patz
mpatz@klnb.com
443-632-2043

Ryan Minnehan
rminnehan@klnb.com
443-632-2088

Michael Ginsburg
mginsburg@klnb.com
443-632-2041

100 West Road, Suite 505
Towson, MD 21204
klnb.com



THE SHOPPES AT SHIPLEY'S GRANT

RT. 108 Richards Valley Road, Columbia, MD 21043
Howard County

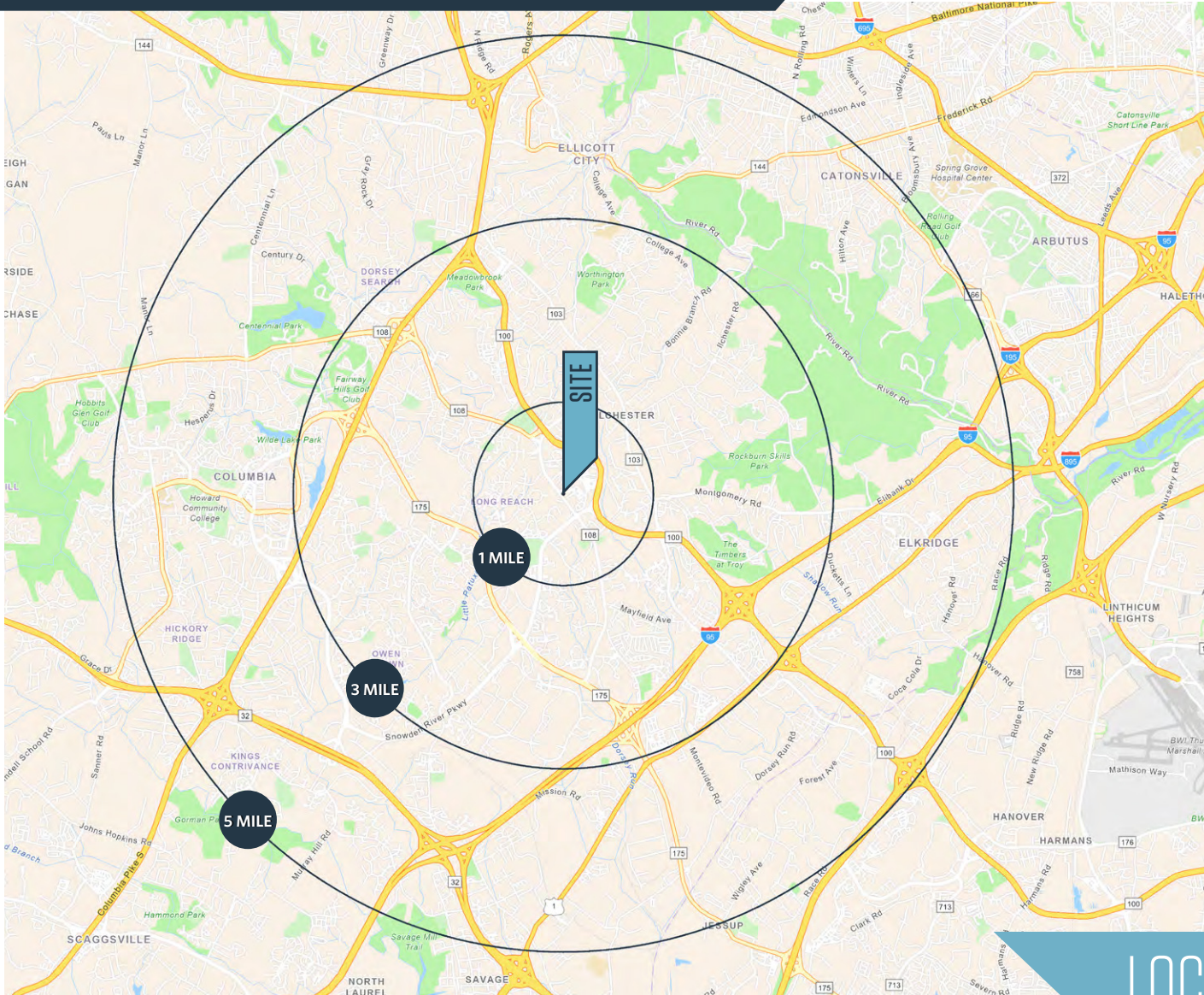

DEMOGRAPHICS | 2025:

1-MILE	3-MILE	5-MILE
Population		
14,156	97,979	214,679
Daytime Population		
9,798	94,629	231,067
Households		
5,400	36,946	80,088
Average HH Income		
161,955	\$167,409	\$166,860

[CLICK TO DOWNLOAD DEMOGRAPHIC REPORT](#)

TRAFFIC COUNTS | 2024:

Route 100	84,721 ADT
Snowden River Pkwy	25,490 ADT
Waterloo Road (Rt. 108)	11,070 ADT

LOCATION & DEMOGRAPHICS

Michael Patz
mpatz@klnb.com
443-632-2043

Ryan Minnehan
rminnehan@klnb.com
443-632-2088

Michael Ginsburg
mginsburg@klnb.com
443-632-2041

100 West Road, Suite 505
Towson, MD 21204
klnb.com

klnb

THE SHOPPES AT SHIPLEY'S GRANT

RT. 108 Richards Valley Road, Columbia, MD 21043
Howard County



MARKET AERIAL

Michael Patz
mpatz@klnb.com
443-632-2043

Ryan Minnehan
rminnehan@klnb.com
443-632-2088

Michael Ginsburg
mginsburg@klnb.com
443-632-2041

100 West Road, Suite 505
Towson, MD 21204
klnb.com

klnb

RT. 108 Richards Valley Road, Columbia, MD 21043
Howard County

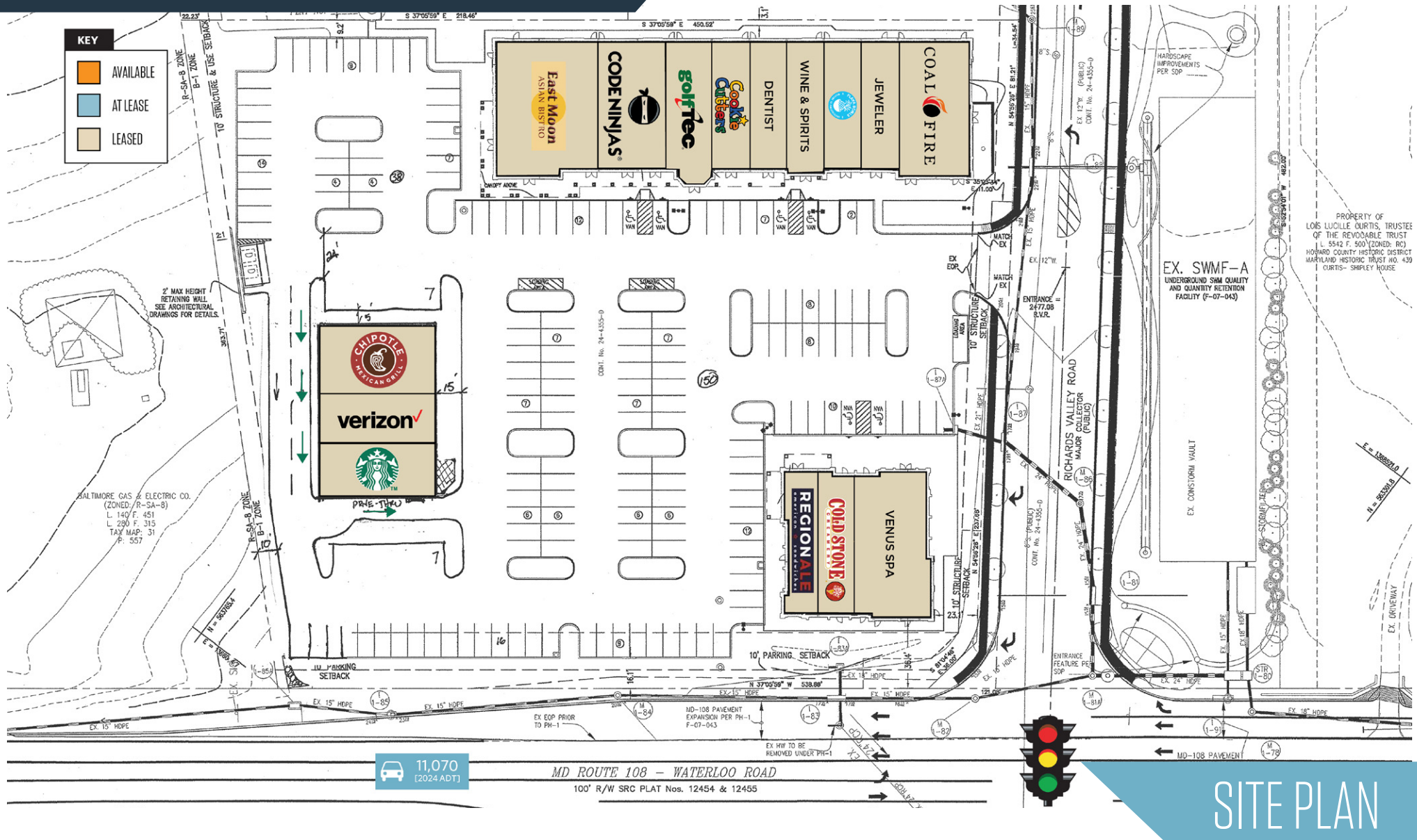

Michael Patz
mpatz@klnb.com
443-632-2043

Ryan Minnehan
rminnehan@klnb.com
443-632-2088

Michael Ginsburg
mginsburg@klnb.com
443-632-2041

100 West Road, Suite 505
Towson, MD 21204
klnb.com



THE SHOPPES AT SHIPLEY'S GRANT

RT. 108 Richards Valley Road, Columbia, MD 21043
Howard County

[CLICK TO VIEW PROPERTY WEBSITE](#)

For More Information, Please Contact:

Michael Patz

mpatz@klnb.com
443-632-2043

Ryan Minnehan

rminnehan@klnb.com
443-632-2088

Michael Ginsburg

mginsburg@klnb.com
443-632-2041

100 West Road, Suite 505
Towson, MD 21204

klnb.com



facebook.com/KLNBCRE



linkedin.com/company/klnb



instagram.com/klnbcre

While we have no reason to doubt the accuracy of any of the information supplied, we cannot, and do not, guarantee its accuracy. All information should be independently verified prior to a purchase or lease of the property. We are not responsible for errors, omissions, misuse, or misinterpretation of information contained herein and make no warranty of any kind, express or implied, with respect to the property or any other matters.

klnb