

**2 PADS  
REMAINING**

# AVIATION STATION

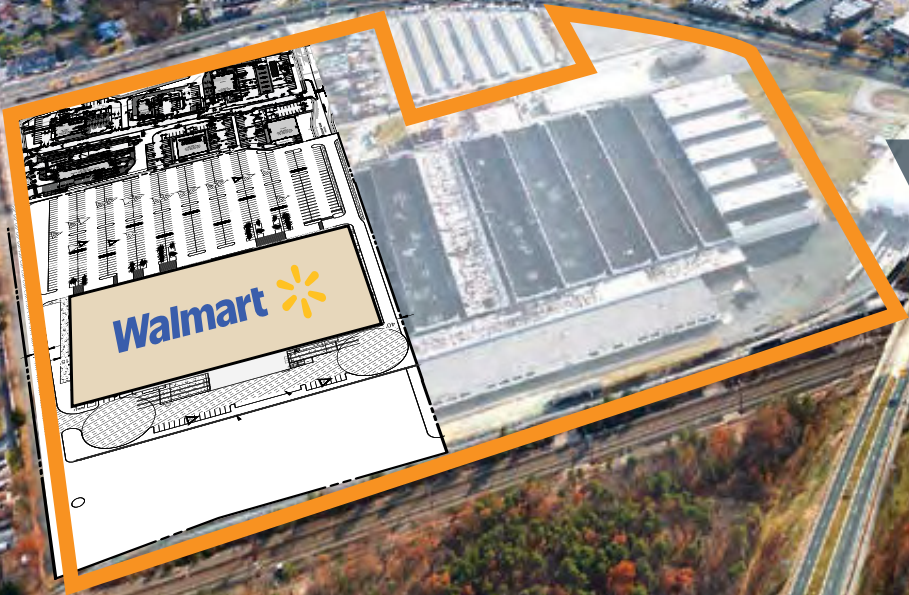

**Join NEW  
Walmart**  
(Under Construction)



JOHN MEYER  
jmeyer@klnb.com  
443.632.2052

BRIAN FINKELSTEIN  
bfinkelstein@klnb.com  
443.632.2076

AMANDA DEVINNEY  
adevinney@klnb.com  
443.632.2045

2800 & 3000 EASTERN BLVD  
MIDDLE RIVER, MD 21220

# PROPERTY SNAPSHOT

MIDDLE RIVER, MD

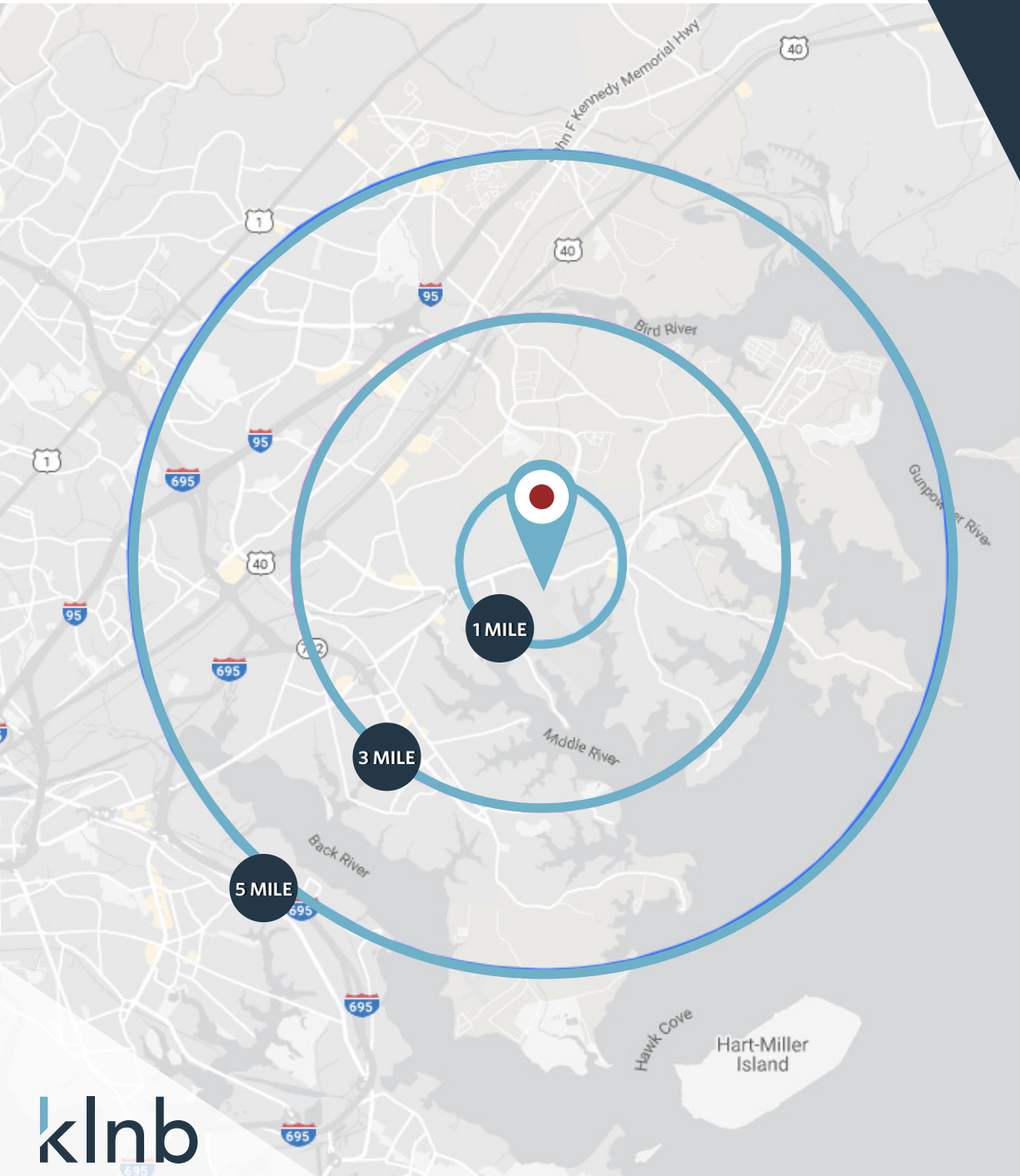

## NEARBY SIGNIFICANT EMPLOYMENT ANCHORS

Lockhead Martin - GE Aviation/MRAS  
Comcast - Johns Hopkins Medical



**50,778**  
DAYTIME POPULATION  
(3 MILE RADIUS)



**\$87,800**  
AVERAGE HH INCOME  
(1 MILE RADIUS)



WHITE MARSH 22,143 ADT  
BLVD  
EASTERN BLVD 30,363 ADT

## AVIATION STATION

- 53 acres +/-
- 320 surface parking spaces
- Signalized intersection
- Mixed-Use Project
- Maryland MARC Commuter Train & MTA Bus Stop
- BM-CT zoning

## JOIN:



## AREA RETAILERS:



# MARKET AERIAL

## MIDDLE RIVER, MD

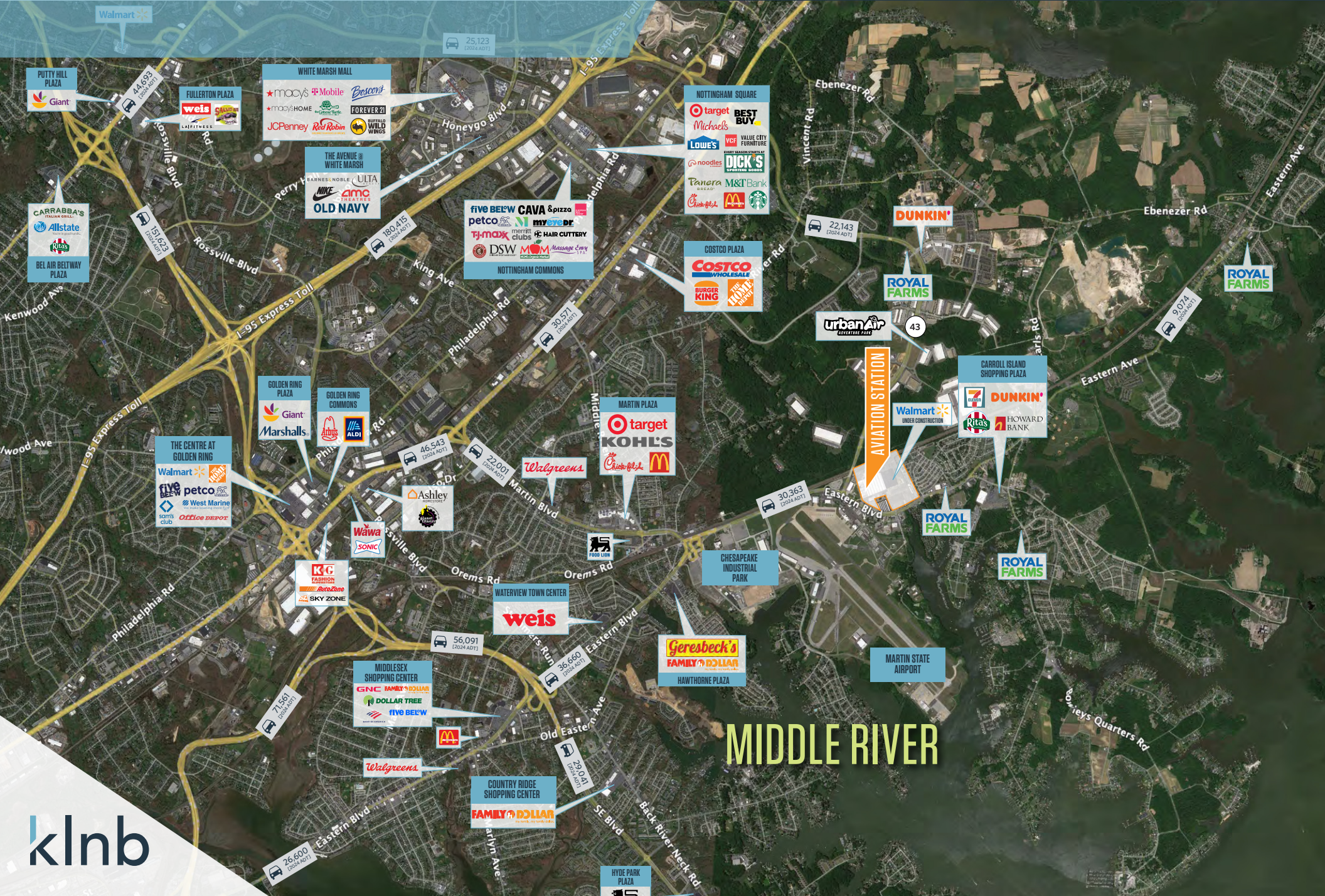

# MID-VIEW AERIAL

MIDDLE RIVER, MD



AVIATION STATION

Walmart  
UNDER CONSTRUCTION

ROYAL FARMS

CARROLL ISLAND PLAZA  
(203,682 SF)

7-ELEVEN  
DUNKIN'  
Rita's  
HOWARD BANK

SUBWAY

ROYAL FARMS

MARTIN STATE  
AIRPORT

22,143  
(2024 ADT)

30,363  
(2024 ADT)

9,840  
(2024 ADT)

# CLOSE-UP AERIAL

MIDDLE RIVER, MD



MARTIN STATE

22,143  
2002 ADT

30,363  
2002 ADT

MARTIN STATE  
AIRPORT

klnb

NOW UNDER  
CONSTRUCTION

Walmart

THE  
MARTIN STATE  
EXPRESS

SHEETZ

COFFEE

FINANCIAL INSTITUTION

SUBWAY

Alice's

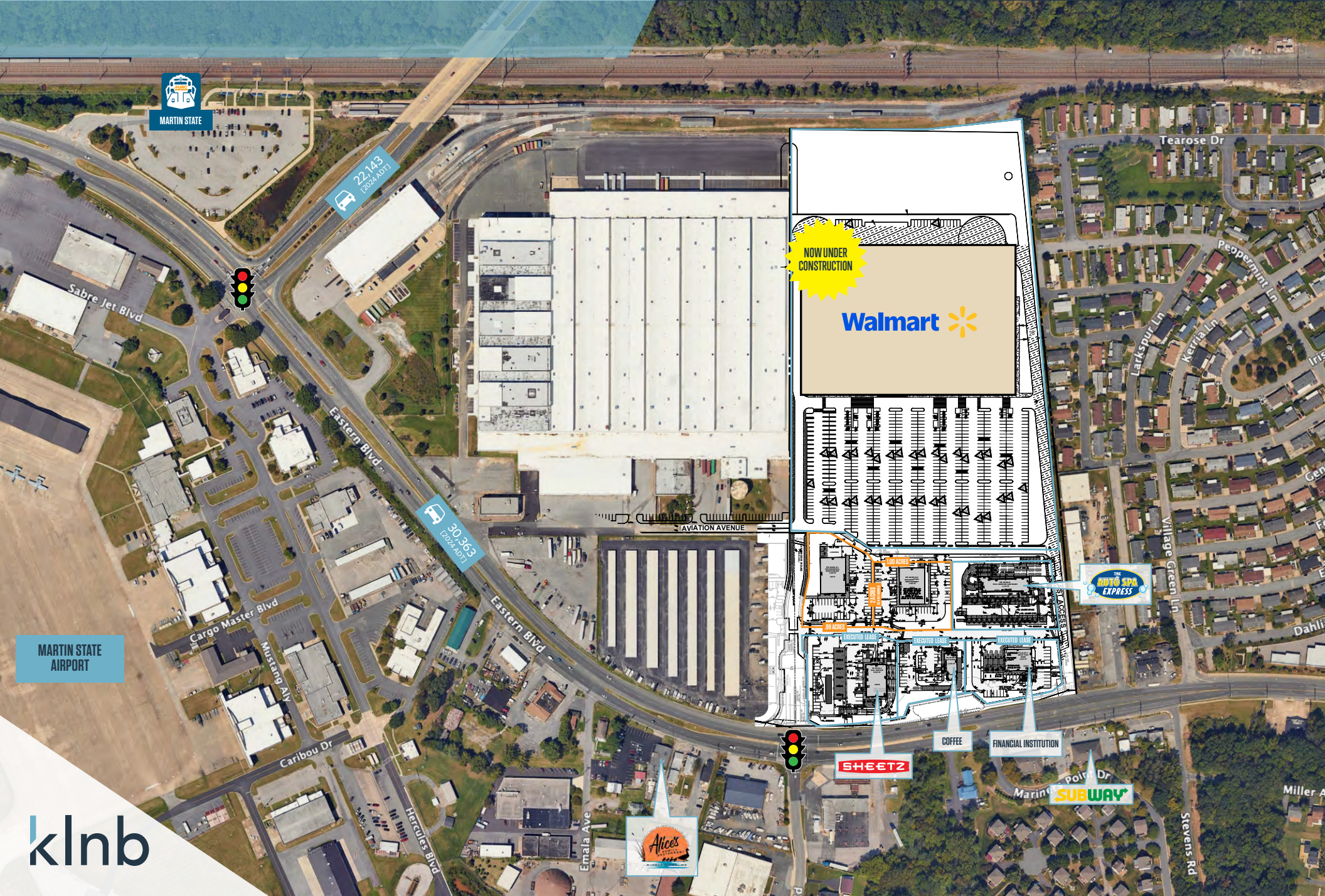

# SITE PLAN

2800 & 3000 EASTERN BLVD

**2 PADS REMAINING**

**Walmart**

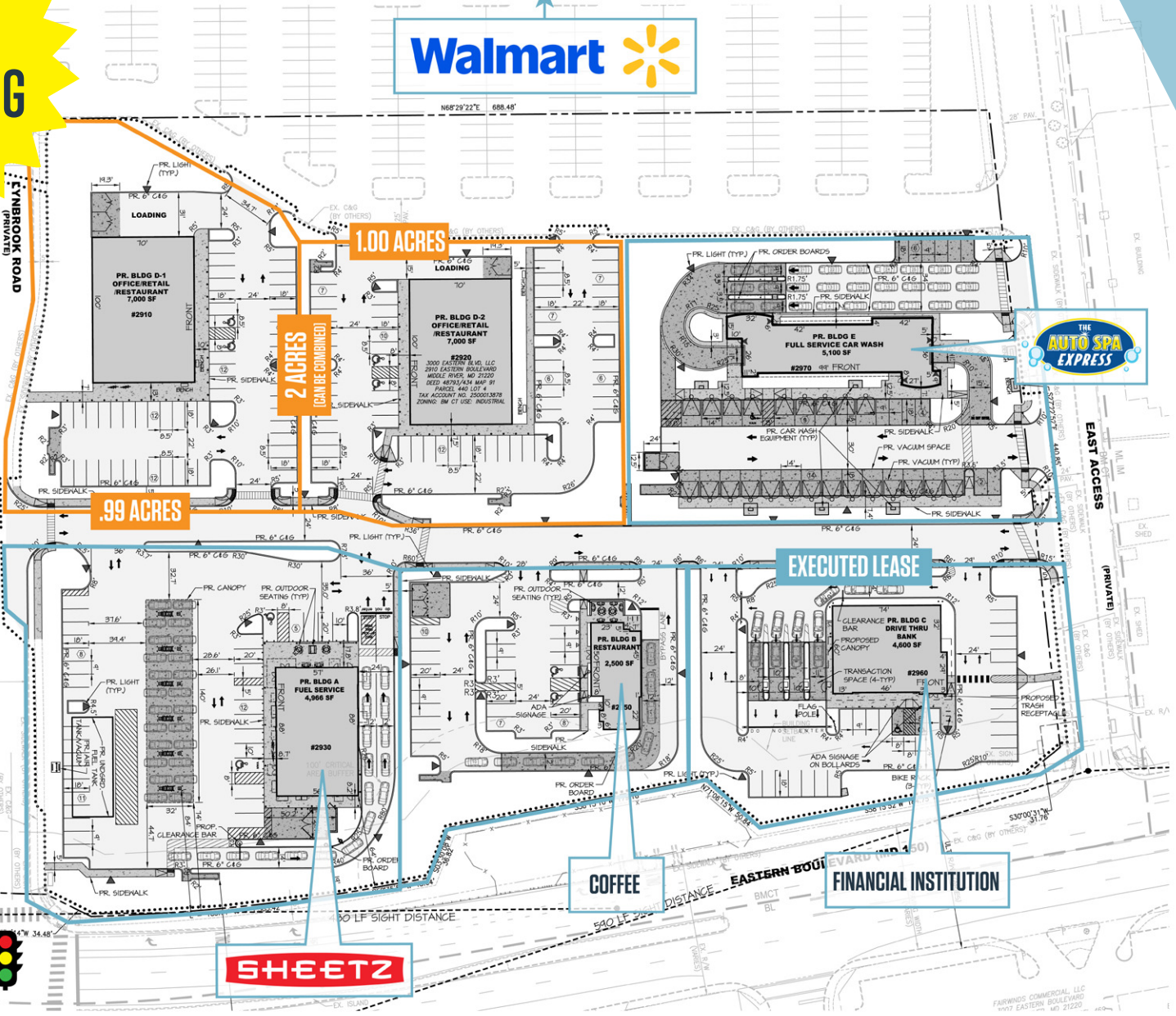

**THE AUTO SPA EXPRESS**

**EXECUTED LEASE**

**COFFEE**

**FINANCIAL INSTITUTION**

**SHEETZ**

# AVIATION STATION

**klnb**

BRIAN FINKELSTEIN  
bfinkelstein@klnb.com  
443.632.2076

JOHN MEYER  
jmeyer@klnb.com  
443.632.2052

AMANDA DEVINNEY  
adevinney@klnb.com  
443.632.2045

While we have no reason to doubt the accuracy of any of the information supplied, we cannot, and do not, guarantee its accuracy. All information should be independently verified prior to a purchase or lease of the property. We are not responsible for errors, omissions, misuse, or misinterpretation of information contained herein and make no warranty of any kind, express or implied, with respect to the property or any other matters.