

JUST SIGNED!
Concentra®

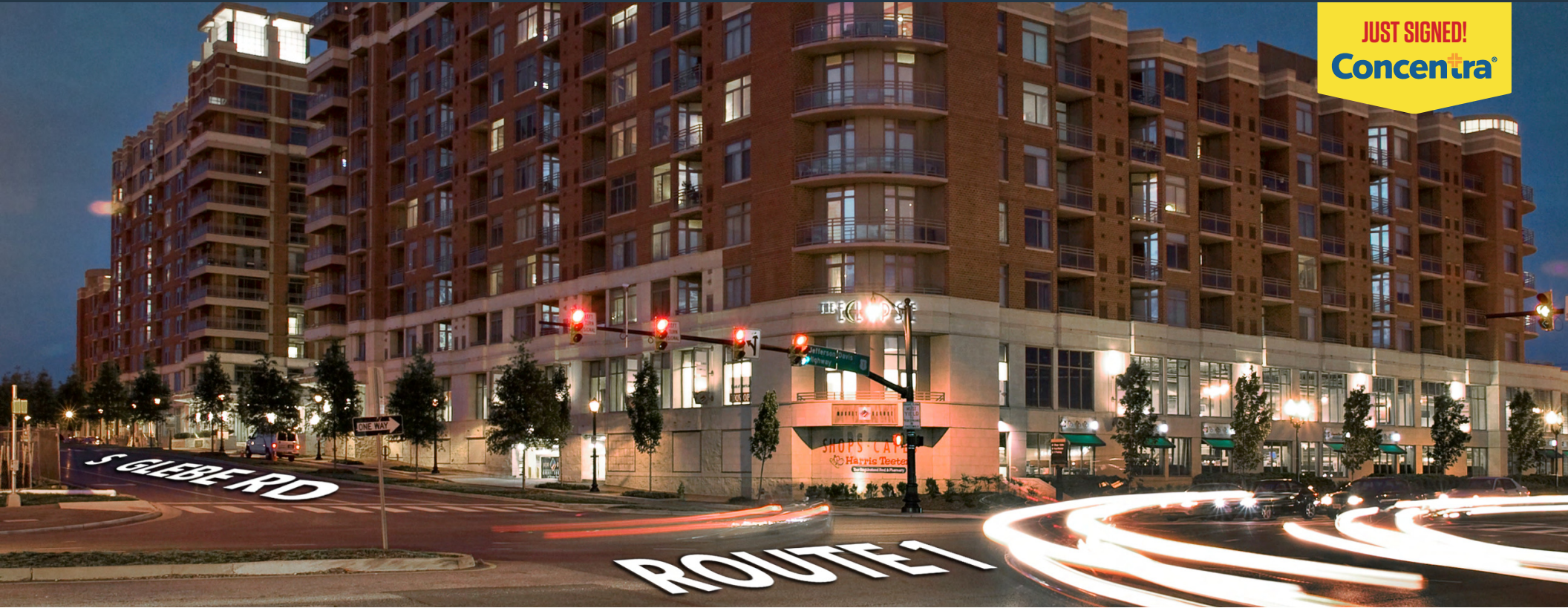

JOIN THESE RETAILERS



RETAIL FOR LEASE

- This retail project is sandwiched between Amazon's HQ2 and Virginia Tech's Innovation Hub.
- Located at the gateway to National Landing, a mixed-use development of 5,000 housing units, 3 million SF of office, retail and hotels.
- Market Square development includes: The Eclipse, 464 luxury condos & apartments between \$200,000 - \$1 million, located directly above the retail space.
- Transit stop located at site and nearby Metro stop.
- Easy and abundant indoor parking.
- 372 desired retail spaces.
- Signage on Route 1 & South Glebe Road.

AVAILABLE SPACE

SIZE	RATE	DELIVERY CONDITION	TIMING OF AVAILABILITY
2,349 SF	"MARKET"	"AS-IS" (existing medical space)	WITHIN 60 DAYS OF EXECUTED LEASE
48,936 SF	"MARKET"	"AS-IS" (former Harris Teeter)	IMMEDIATE
OR IF DEMISED AS PROPOSED:			
±23,000 SF	"MARKET"	NEGOTIABLE	TBD
±26,000 SF	"MARKET"	NEGOTIABLE	TBD

*Est. NNN = \$11.44 PSF

FORREST H. MORRILL

fmorrill@klnb.com | 703-268-2707

DALLON L. CHENEY

dcheney@klnb.com | 703-268-2703

LOCATION

MARKET SQUARE - NATIONAL LANDING

ROUTE 1 & SOUTH GLEBE ROAD, ARLINGTON, VIRGINIA 22202, ARLINGTON COUNTY



DEMOGRAPHICS | 2025:

	1-MILE	3-MILE	5-MILE
Population	27,316	202,499	722,985
Daytime Population	40,559	249,079	1,178,162
Households	12,283	97,197	344,954
Average HH Income	\$166,760	\$169,286	\$163,327

[CLICK TO DOWNLOAD DEMOGRAPHIC REPORT](#)

TRAFFIC COUNTS | 2024:

Route 1	38,665 ADT
S Glebe Road	22,856 ADT

FORREST H. MORRILL
fmorrill@klnb.com | 703-268-2707

DALLON L. CHENEY
dcheney@klnb.com | 703-268-2703



SITE PLAN

MARKET SQUARE - NATIONAL LANDING

ROUTE 1 & SOUTH GLEBE ROAD, ARLINGTON, VIRGINIA 22202, ARLINGTON COUNTY

SIZE	RATE	DELIVERY CONDITION	TIMING OF AVAILABILITY
2,349 SF	"MARKET"	"AS-IS" (existing medical space)	WITHIN 60 DAYS OF EXECUTED LEASE
48,936 SF	"MARKET"	"AS-IS" (former Harris Teeter)	IMMEDIATE
OR IF DEMISED AS PROPOSED:			
±23,000 SF	"MARKET"	NEGOTIABLE	TBD
±26,000 SF	"MARKET"	NEGOTIABLE	TBD

*Est. NNN = \$11.44 PSF

AVAILABLE
 AT LEASE
 EXECUTED LEASE

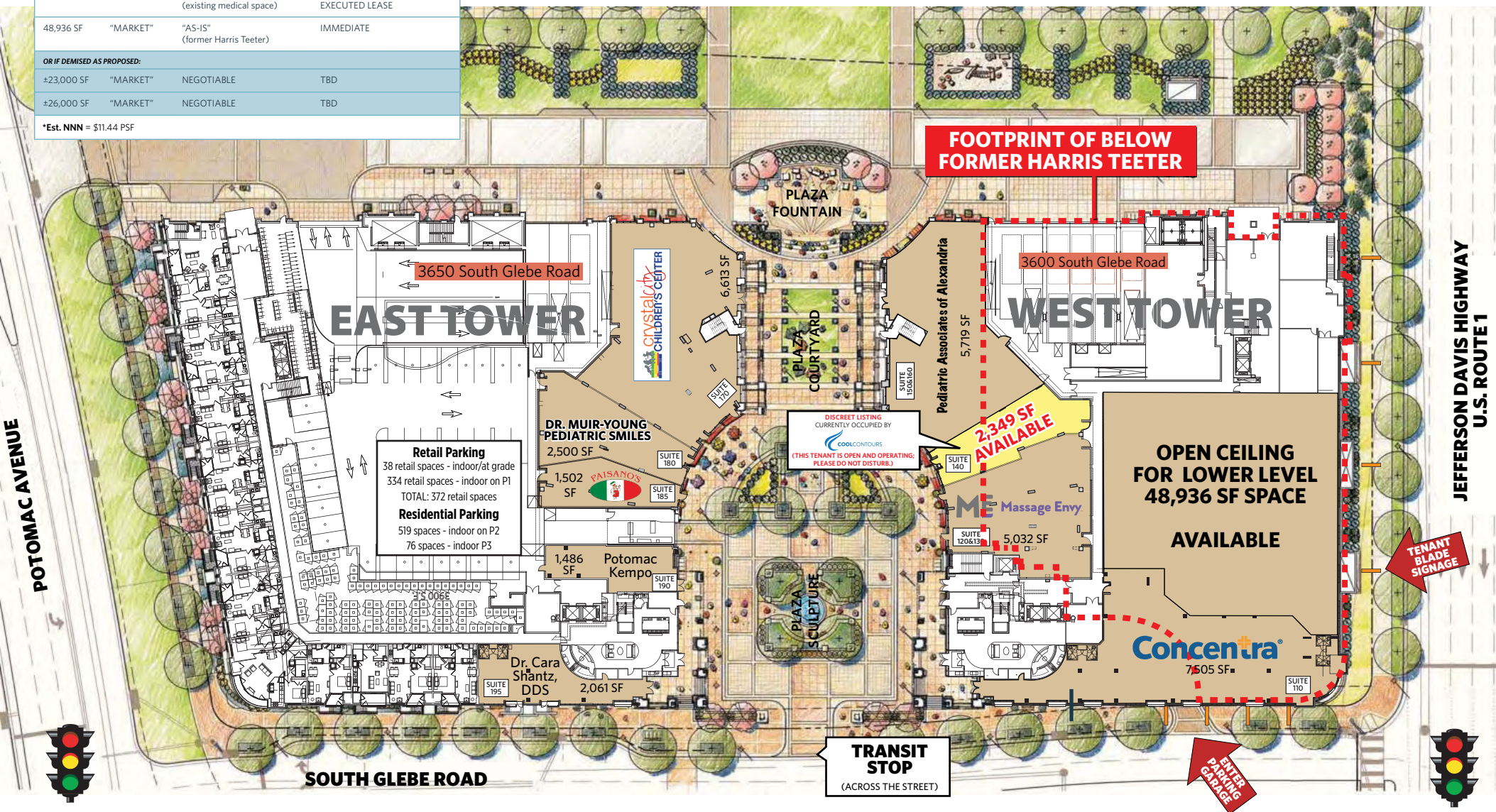

FORREST H. MORRILL
 fmorrill@klnb.com | 703-268-2707

DALLON L. CHENEY
 dcheney@klnb.com | 703-268-2703



EXISTING FLOOR PLAN

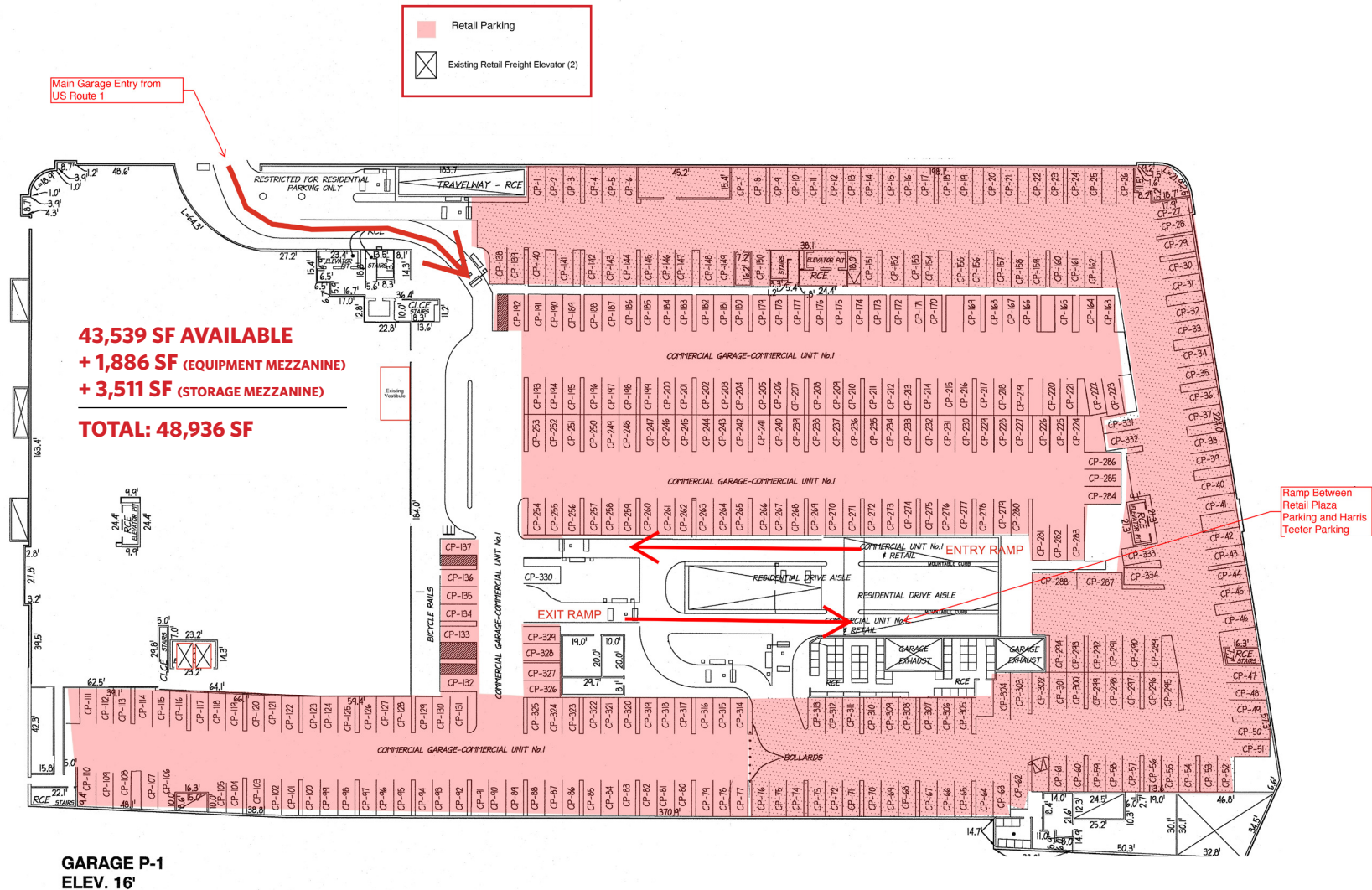

SITE PLAN

MARKET SQUARE - NATIONAL LANDING

ROUTE 1 & SOUTH GLEBE ROAD, ARLINGTON, VIRGINIA 22202, ARLINGTON COUNTY

POTENTIAL FLOOR PLAN (DEMISING OPTION)

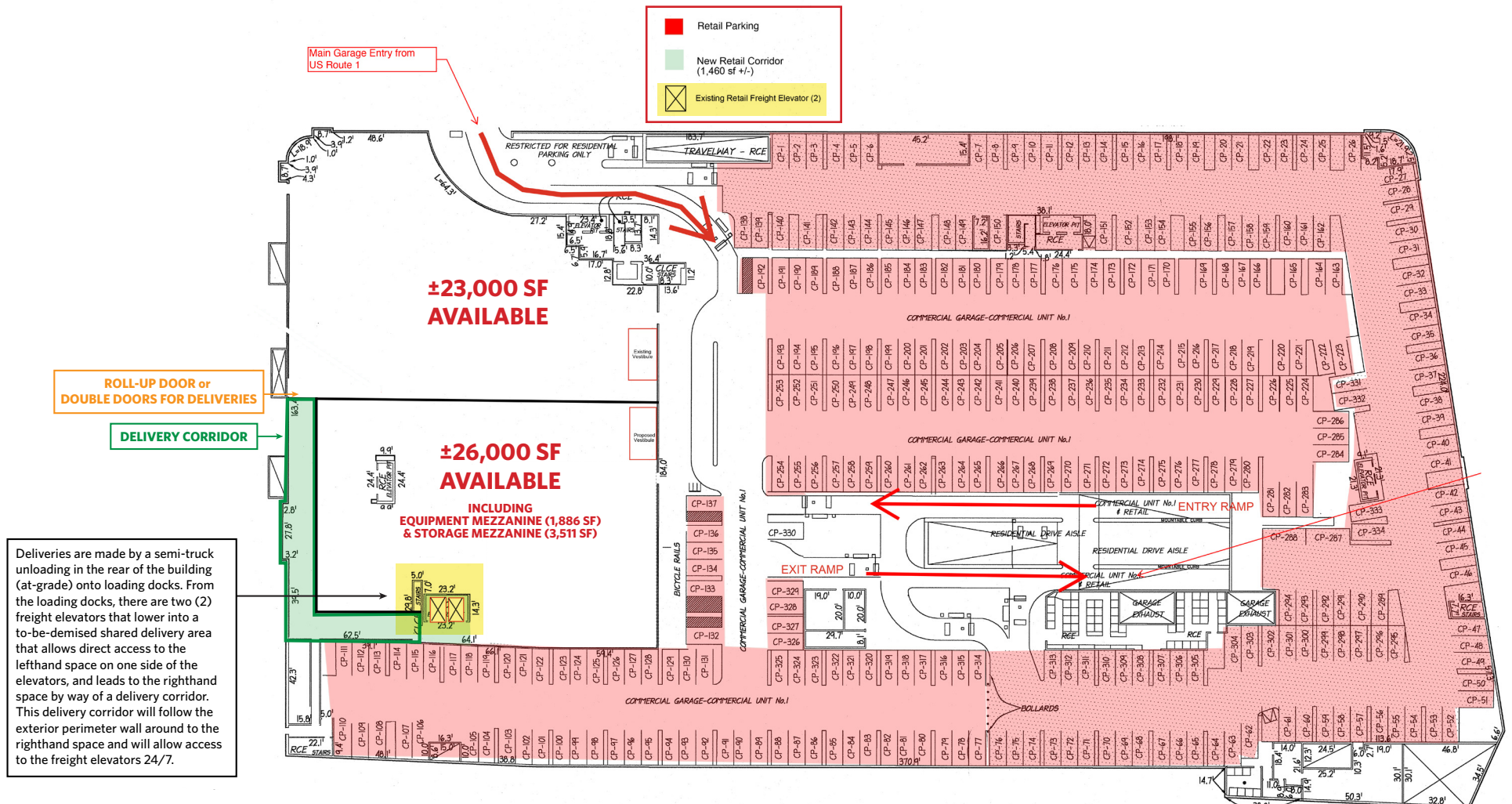

FORREST H. MORRILL

f Morrill@klnb.com | 703-268-2707

DALLON L. CHENEY

dcheney@klnb.com | 703-268-2703



SITE PLAN

MARKET SQUARE - NATIONAL LANDING

ROUTE 1 & SOUTH GLEBE ROAD, ARLINGTON, VIRGINIA 22202, ARLINGTON COUNTY

EXISTING FLOOR PLAN

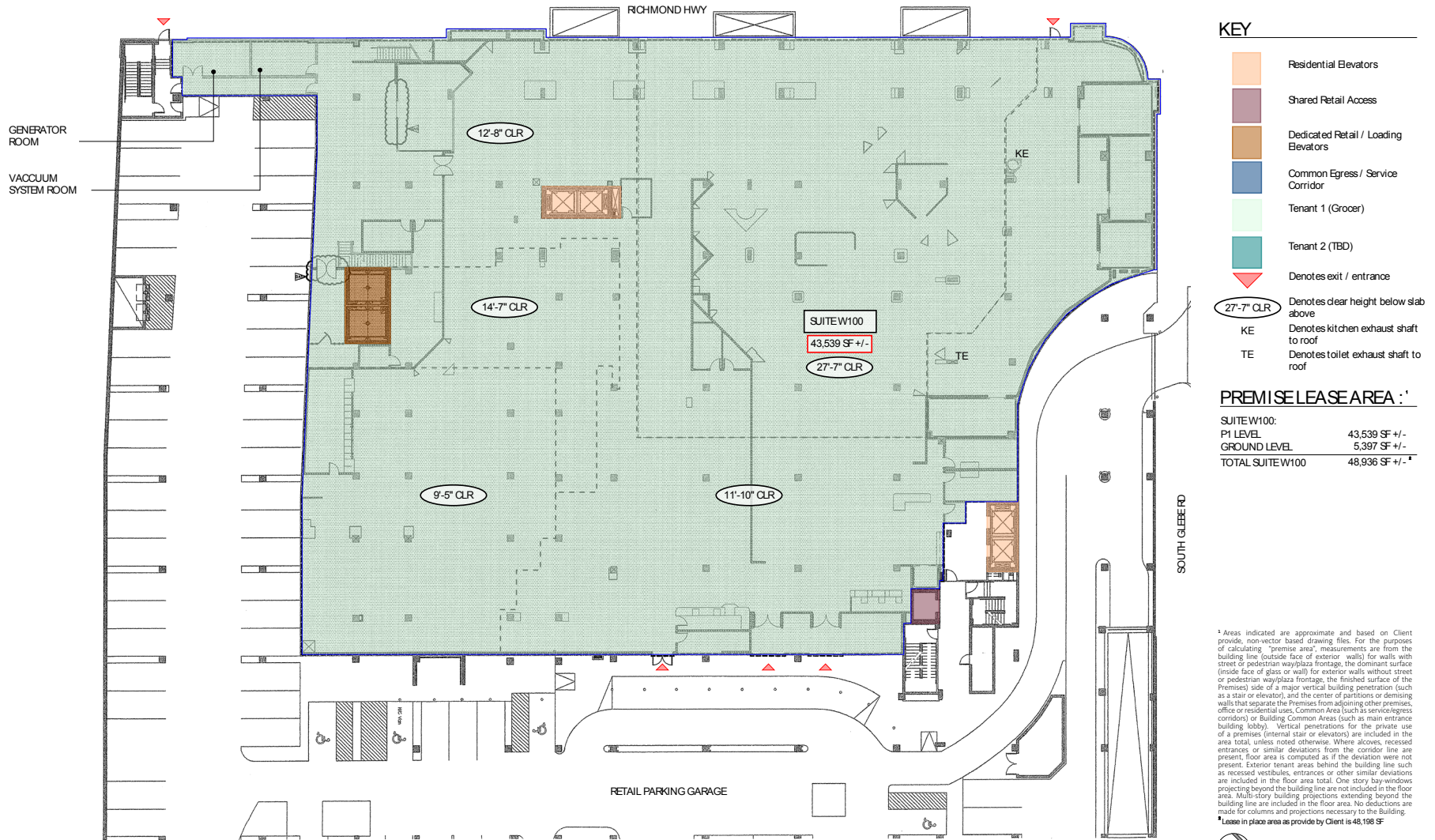

FORREST H. MORRILL

fmorrill@klnb.com | 703-268-2707

DALLON L. CHENEY

dcheney@klnb.com | 703-268-2703

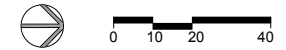

klnb

EXISTING MEZZANINE FLOOR PLAN

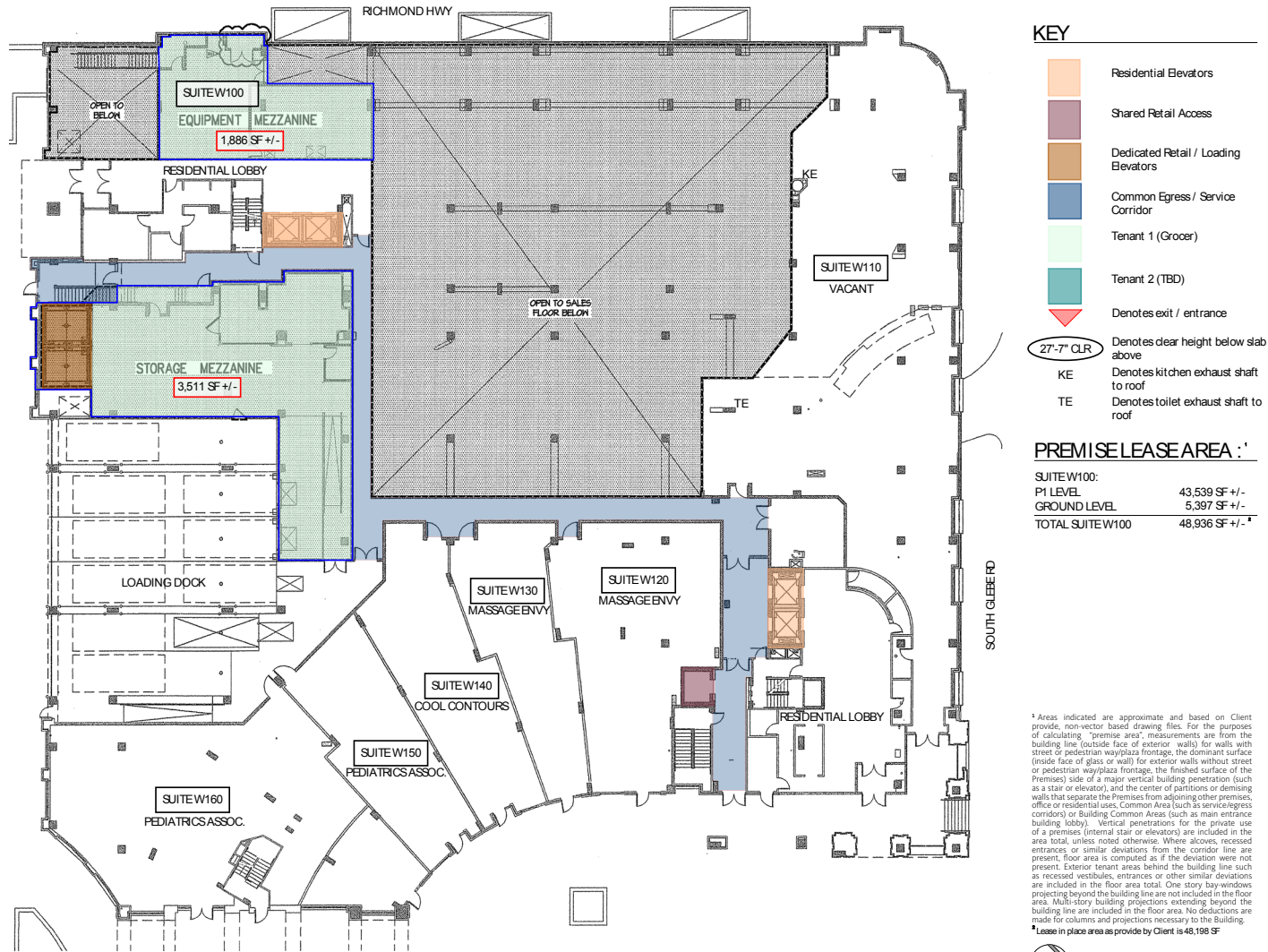

- KEY**
- Residential Elevators
 - Shared Retail Access
 - Dedicated Retail / Loading Elevators
 - Common Egress / Service Corridor
 - Tenant 1 (Grocer)
 - Tenant 2 (TBD)
 - Denotes exit / entrance
 - Denotes clear height below slab above
 - Denotes kitchen exhaust shaft to roof
 - Denotes toilet exhaust shaft to roof

PREMISE LEASE AREA :¹

SUITEW100:	
P1 LEVEL:	43,539 SF +/-
GROUND LEVEL:	5,397 SF +/-
TOTAL SUITEW100	48,936 SF +/-²

¹ Areas indicated are approximate and based on Client provide, non-vector based drawing files. For the purposes of calculating "premise area" measurements are from the building line (outside face of exterior walls) for walls with street or pedestrian way/plaza frontage, the dominant surface (inside face of glass or wall) for exterior walls without street or pedestrian way/plaza frontage, the finished surface of the Premises side of a major vertical building penetration (such as a stair or elevator), and the center of partitions or demising walls that separate the Premises from adjoining other premises, office or residential uses. Common Areas (such as service/egress corridors) or Building Common Areas (such as main entrance building lobby). Vertical penetrations for the private use of a premises (internal stair or elevators) are included in the area total, unless noted otherwise. Where alcoves, recessed entrances or similar deviations from the corridor line are present, floor area is computed as if the deviation were not present. Exterior tenant areas behind the building line such as recessed vestibules, entrances or other similar deviations are included in the floor area total. One story bay-windows projecting beyond the building line are not included in the floor area. Multi-story building projections extending beyond the building line are included in the floor area. No deductions are made for columns and projections necessary to the Building.

² Lease in place area as provide by Client is 48,198 SF

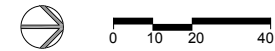

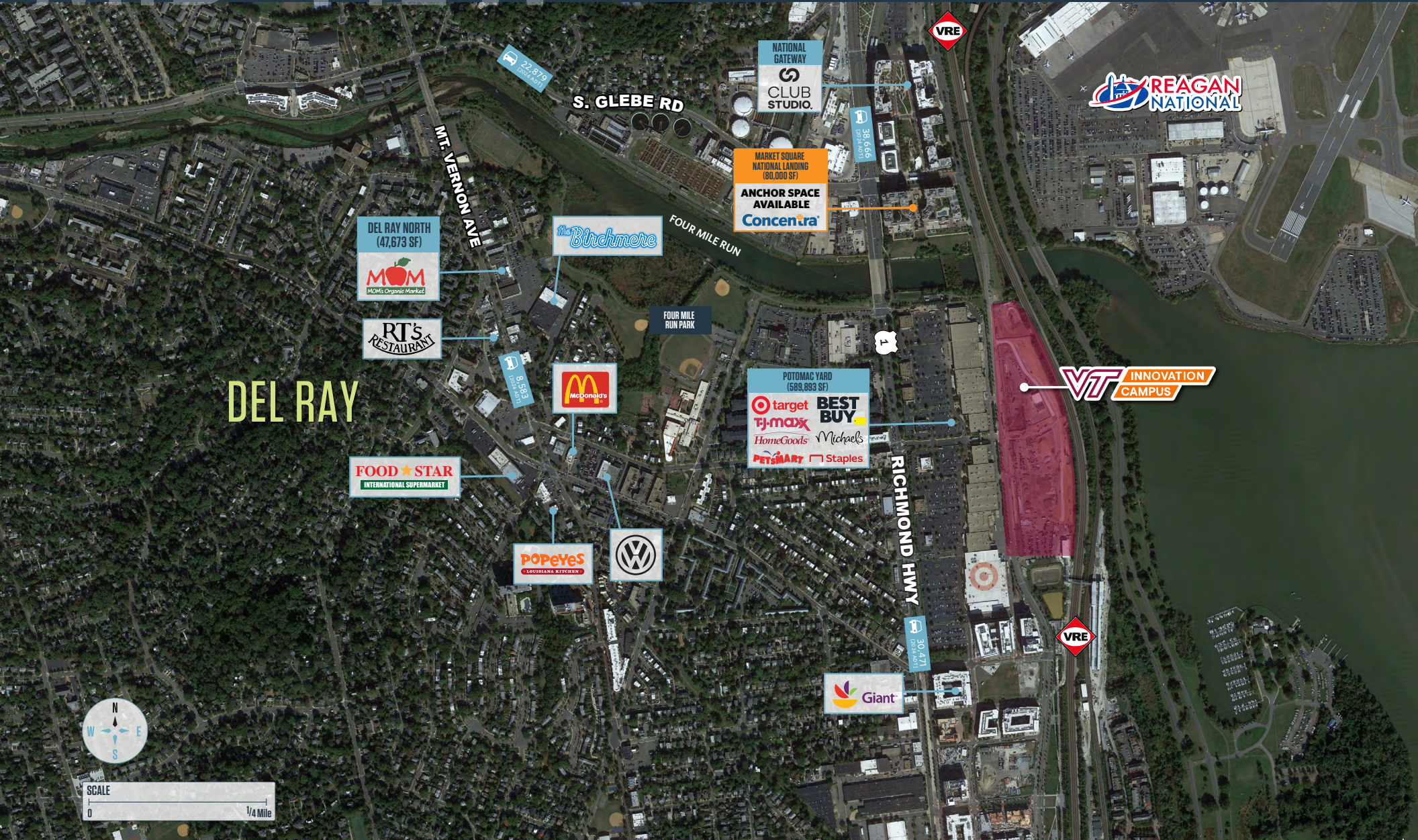

OVERVIEW

MARKET SQUARE - NATIONAL LANDING

ROUTE 1 & SOUTH GLEBE ROAD, ARLINGTON, VIRGINIA 22202, ARLINGTON COUNTY



FORREST H. MORRILL

f Morrill@klnb.com | 703-268-2707

DALLON L. CHENEY

dcheney@klnb.com | 703-268-2703



PHOTOS

MARKET SQUARE - NATIONAL LANDING

ROUTE 1 & SOUTH GLEBE ROAD, ARLINGTON, VIRGINIA 22202, ARLINGTON COUNTY

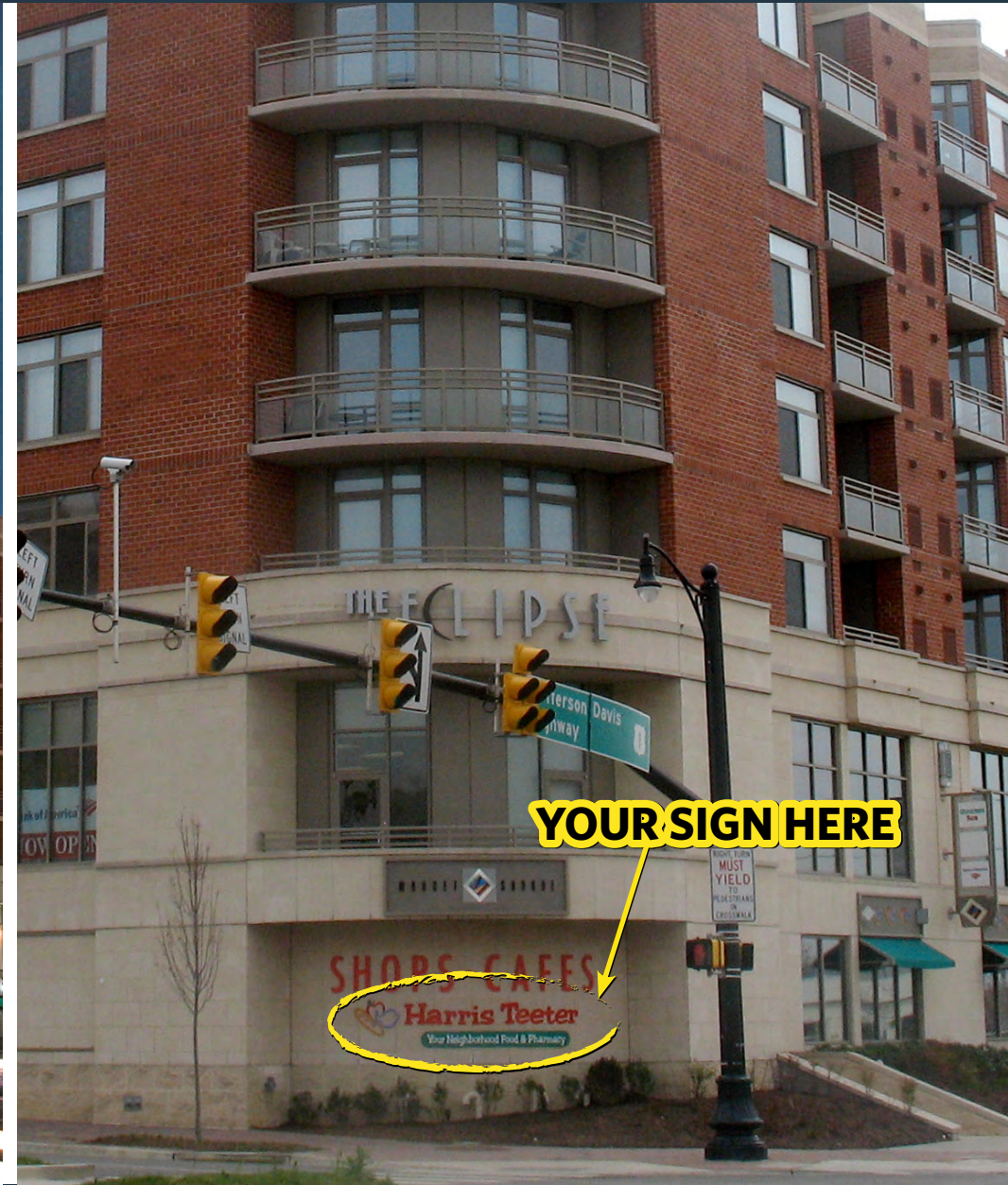
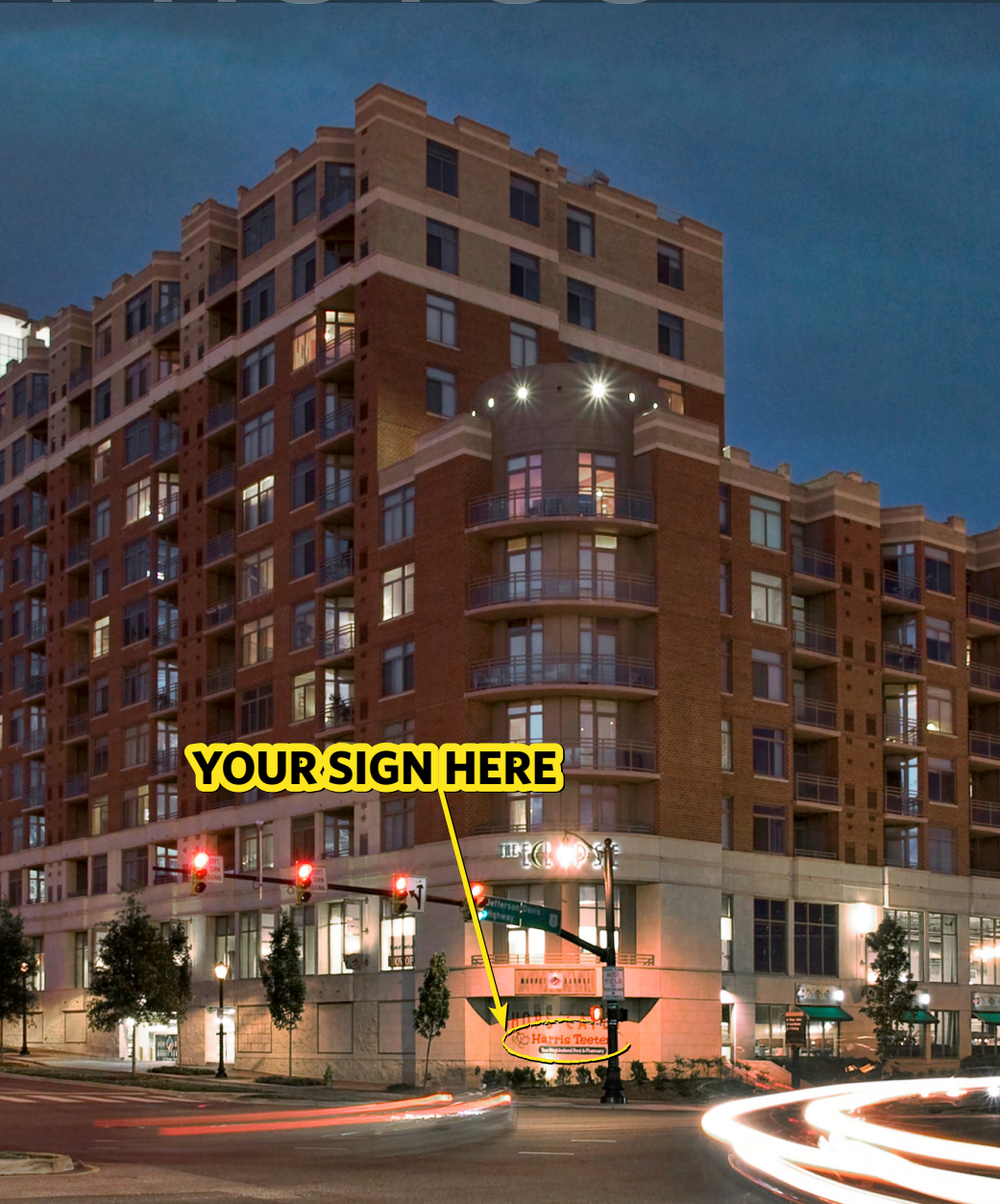

FORREST H. MORRILL

f Morrill@klnb.com | 703-268-2707

DALLON L. CHENEY

dcheney@klnb.com | 703-268-2703

klnb



MARKET SQUARE - NATIONAL LANDING

ROUTE 1 & SOUTH GLEBE ROAD, ARLINGTON, VIRGINIA 22202, ARLINGTON COUNTY

FOR MORE INFORMATION, PLEASE CONTACT:

FORREST H. MORRILL

fmorrill@klnb.com | 703-268-2707

DALLON L. CHENEY

dcheney@klnb.com | 703-268-2703

8065 Leesburg Pike, Suite 700, Tysons, VA 22182

.....

klnb.com



[instagram.com/klnbcre](https://www.instagram.com/klnbcre)



[linkedin.com/company/klnb](https://www.linkedin.com/company/klnb)



[facebook.com/KLNBCRE](https://www.facebook.com/KLNBCRE)

[CLICK TO VIEW PROPERTY WEBSITE](#)

While we have no reason to doubt the accuracy of any of the information supplied, we cannot, and do not, guarantee its accuracy. All information should be independently verified prior to a purchase or lease of the property. We are not responsible for errors, omissions, misuse, or misinterpretation of information contained herein and make no warranty of any kind, express or implied, with respect to the property or any other matters.