



BUILDING FOR SALE OR LEASE

FOR SALE OR LEASE

NEARBY RETAILERS



NATIONAL MUSEUM OF WOMEN IN THE ARTS



BUILDING FOR SALE OR LEASE

- Zoning: D-6; Downtown (Mixed-Use).
- Two-story building currently occupied by Downtown DC BID.
- Three blocks from The White House.

AVAILABLE

SIZE	RATE	DELIVERY CONDITION	TIMING OF AVAILABILITY
3,671 SF (ON THREE LEVELS)	"MARKET*"	"AS-IS"	IMMEDIATELY
*EST. NNN: \$21.36 PSF			



CLICK HERE TO WATCH A VIRTUAL TOUR

FORREST H. MORRILL

fmorrill@klnb.com | 703-268-2707

DALLON L. CHENEY

dcheney@klnb.com | 703-268-2703

LOCATION

1229 NEW YORK AVE NW

WASHINGTON, DC 20005

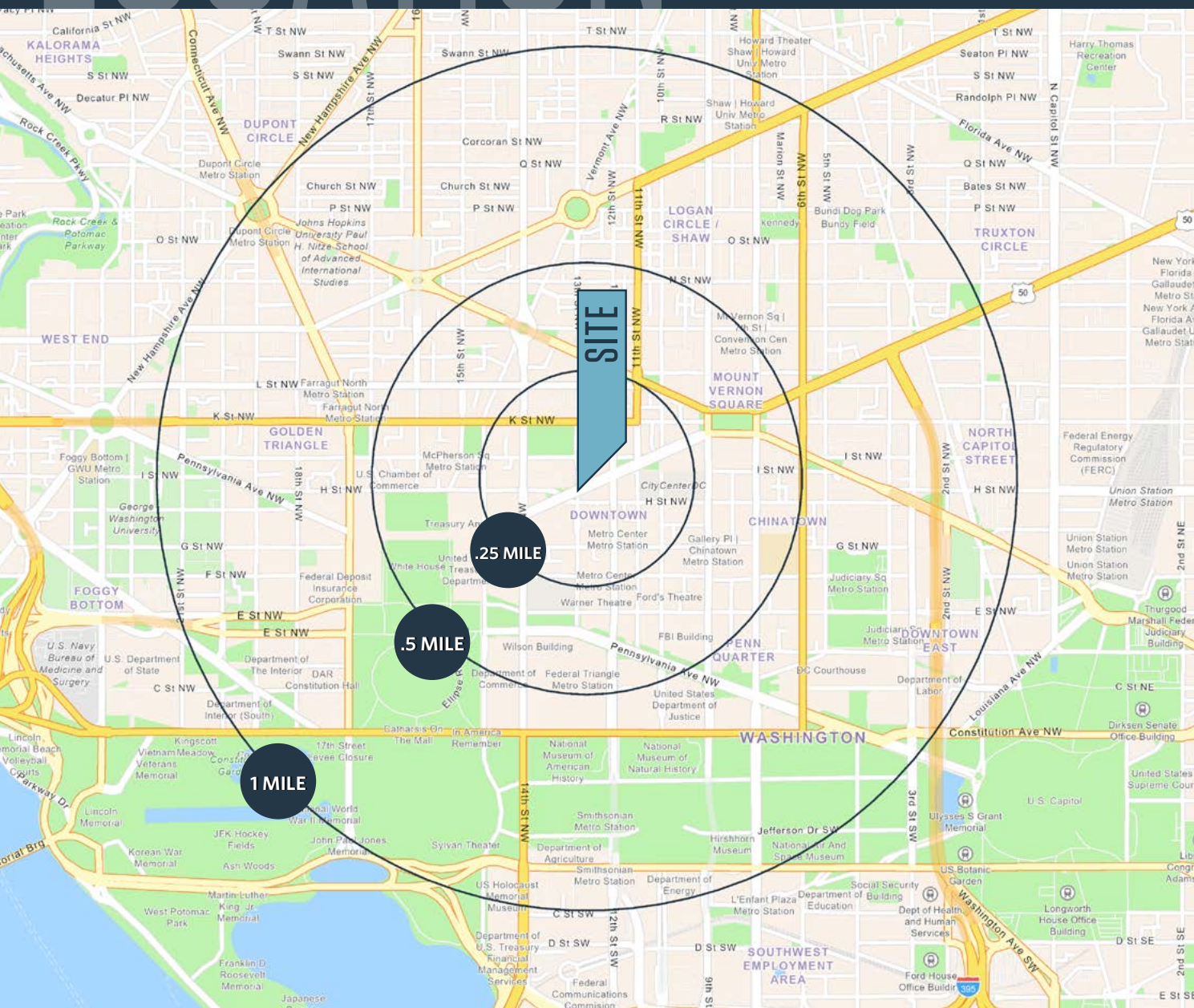

DEMOGRAPHICS | 2026:

	.25-MILE	.5-MILE	1-MILE
Population	2,096	11,602	56,498
Daytime Population	42,644	123,215	302,500
Households	1,379	7,295	32,888
Average HH Income	\$184,504	\$174,215	\$175,333

[CLICK TO DOWNLOAD DEMOGRAPHIC REPORT](#)

TRAFFIC COUNTS | 2024:

New York Ave NW	13,300 ADT
13th Street NW	17,000 ADT
12th Street NW	12,900 ADT

FORREST H. MORRILL
fmorrill@klnb.com | 703-268-2707

DALLON L. CHENEY
dcheney@klnb.com | 703-268-2703



MARKET

1229 NEW YORK AVE NW

WASHINGTON, DC 20005

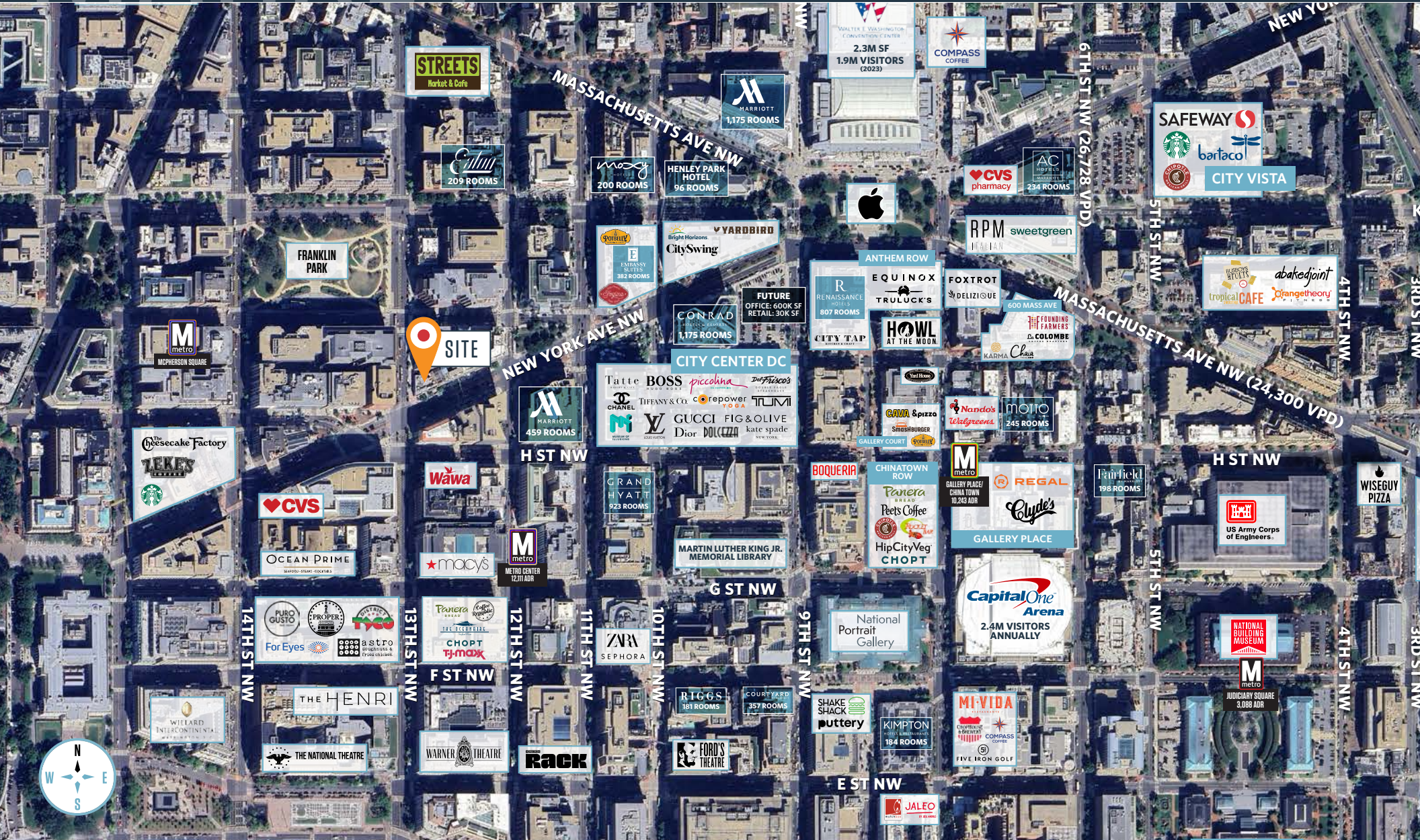

FORREST H. MORRILL

fmorrill@klnb.com | 703-268-2707

DALLON L. CHENEY

dcheney@klnb.com | 703-268-2703

klnb

CLOSE-UP

1229 NEW YORK AVE NW

WASHINGTON, DC 20005

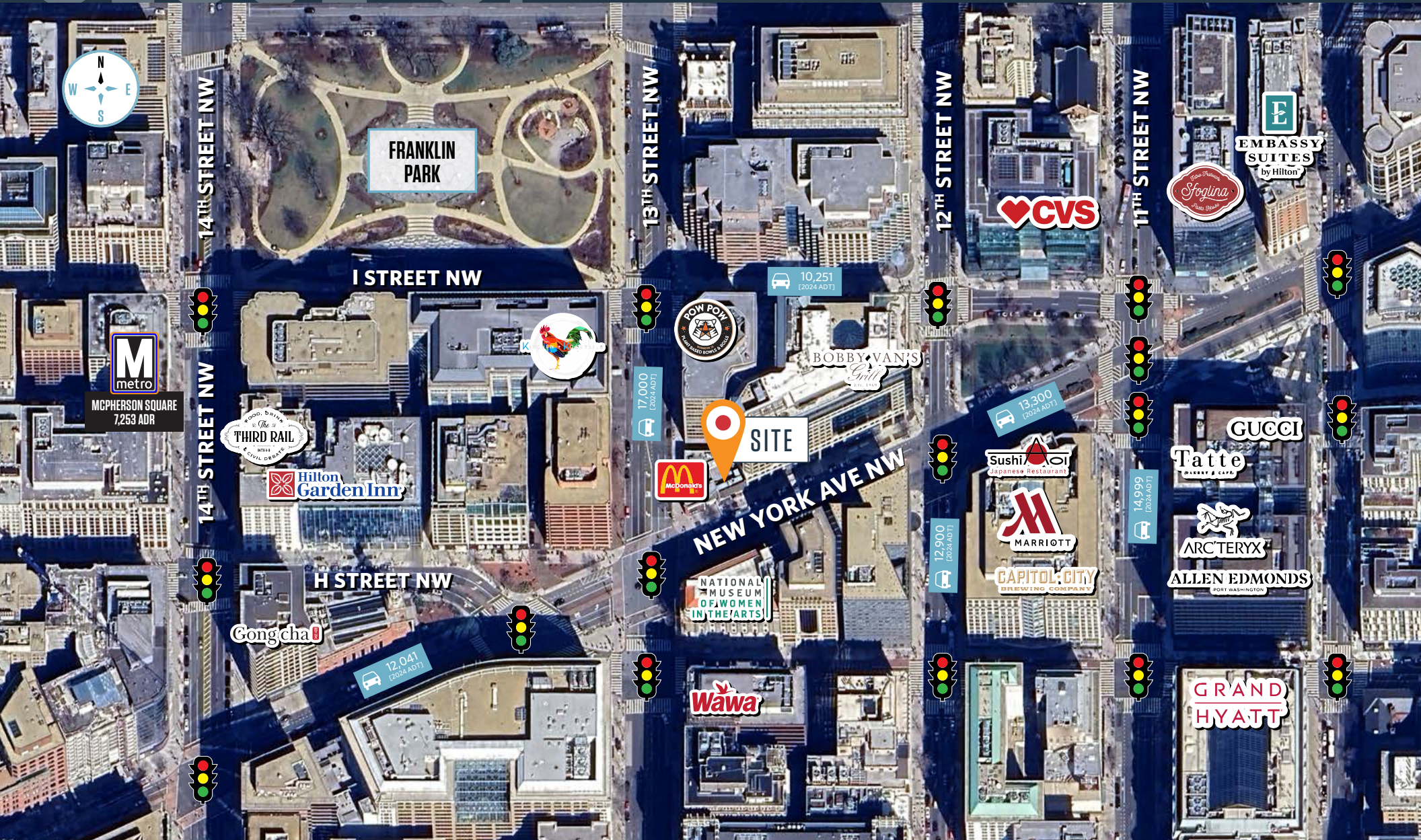

FORREST H. MORRILL

fmorrill@klnb.com | 703-268-2707

DALLON L. CHENEY

dcheney@klnb.com | 703-268-2703



FLOOR PLAN

1229 NEW YORK AVE NW

WASHINGTON, DC 20005

AREA CALCULATIONS:

LOWER LEVEL.....	895 SF
FIRST FLOOR.....	2,041 SF
SECOND FLOOR.....	735 SF
<hr/>	
TOTAL.....	3,671 SF
<hr/>	
PROPERTY AREA	2,554 SF

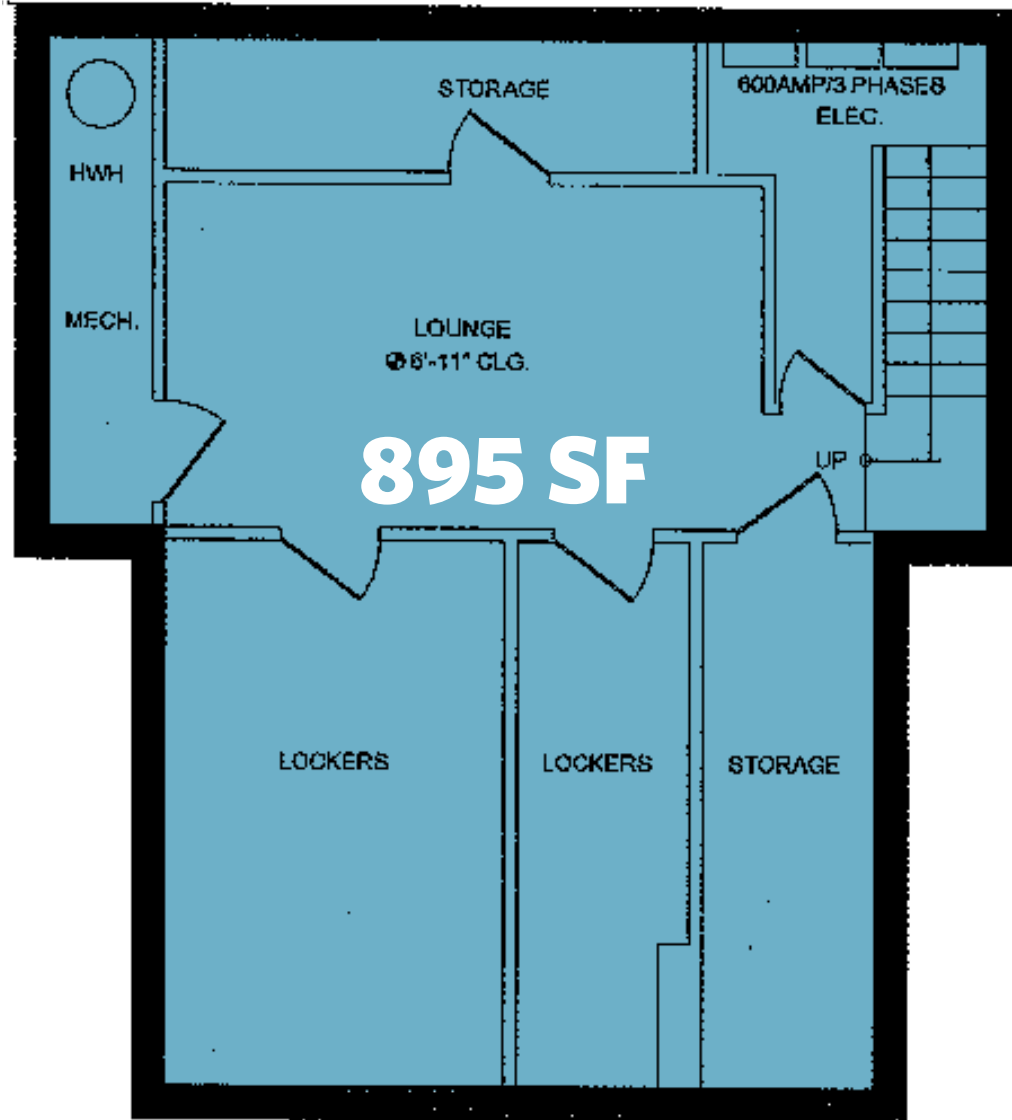

FORREST H. MORRILL

fmorrill@klnb.com | 703-268-2707

DALLON L. CHENEY

dcheney@klnb.com | 703-268-2703



FLOOR PLAN

1229 NEW YORK AVE NW

WASHINGTON, DC 20005

AREA CALCULATIONS:

LOWER LEVEL.....	895 SF
FIRST FLOOR.....	2,041 SF
SECOND FLOOR.....	735 SF
<hr/>	
TOTAL.....	3,671 SF
PROPERTY AREA.....	2,554 SF

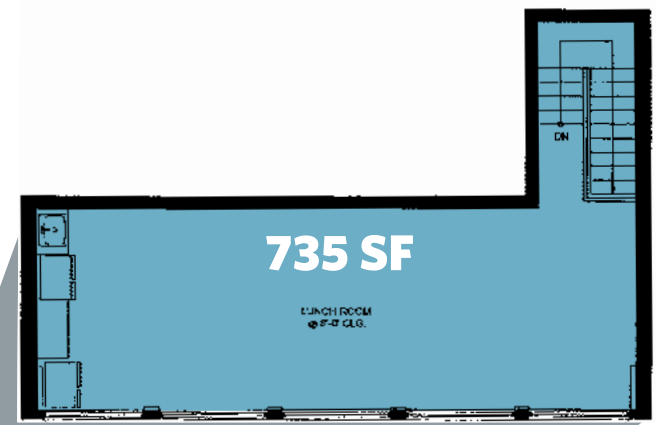
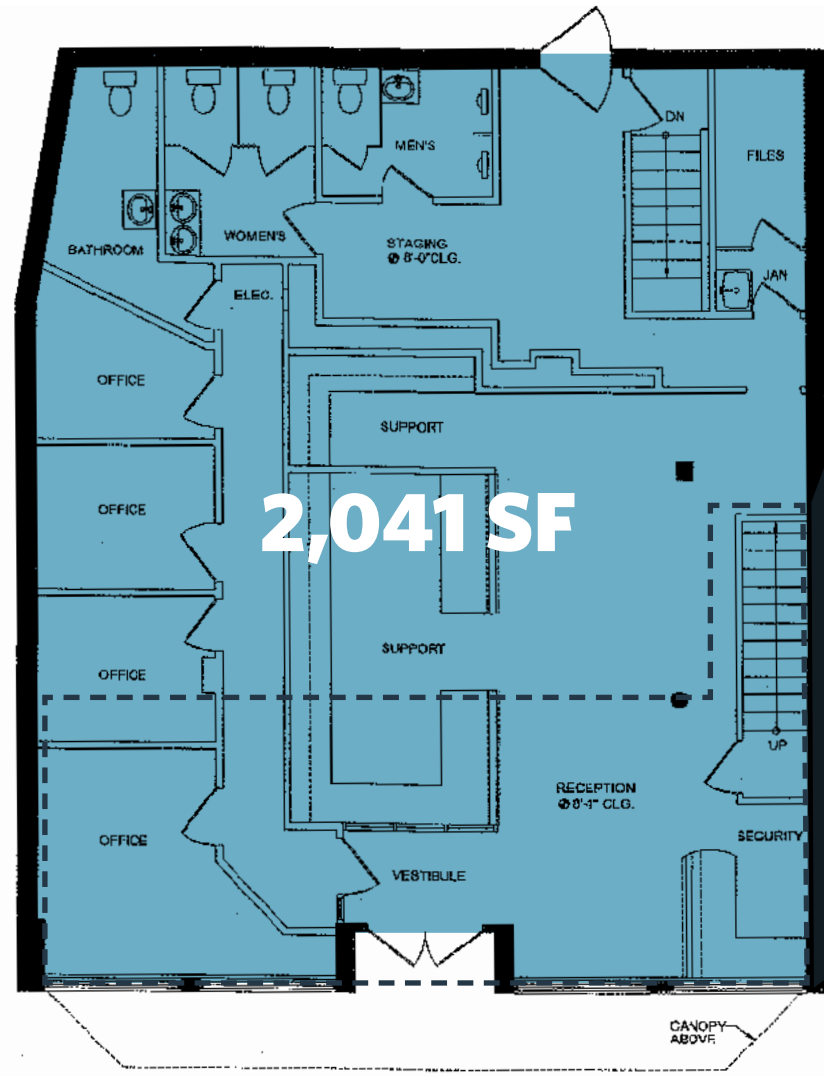
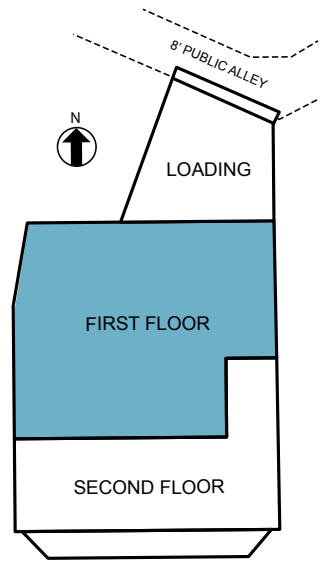

FLOOR PLAN

1229 NEW YORK AVE NW

WASHINGTON, DC 20005

AREA CALCULATIONS:

LOWER LEVEL.....	895 SF
FIRST FLOOR.....	2,041 SF
SECOND FLOOR.....	735 SF
<hr/>	
TOTAL.....	3,671 SF
PROPERTY AREA	2,554 SF

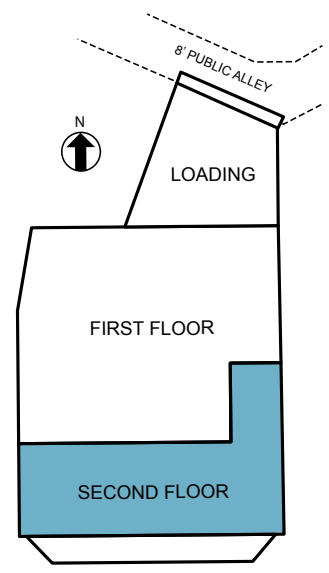
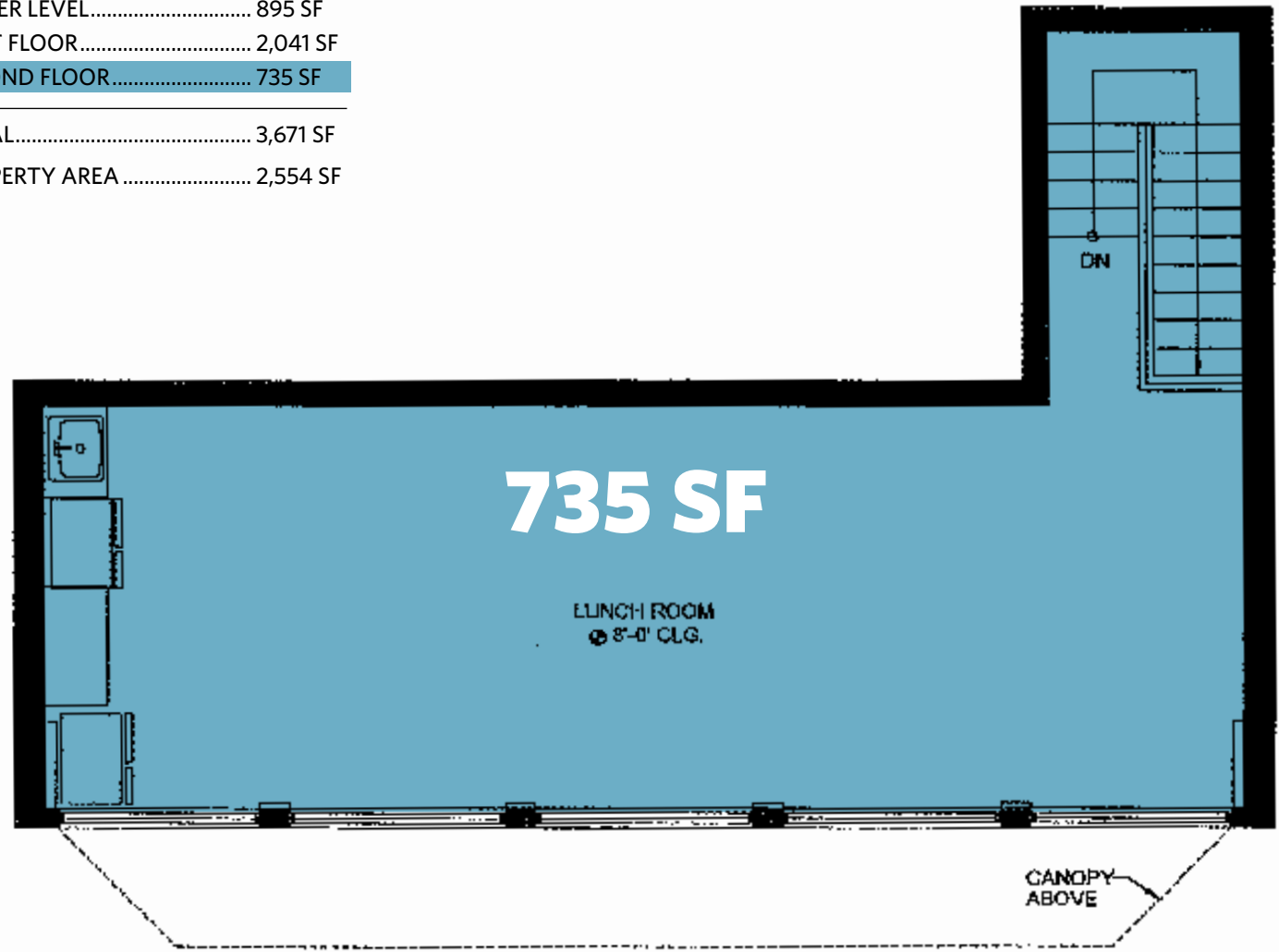

NEW YORK AVENUE N.W.



1229 NEW YORK AVE NW

WASHINGTON, DC 20005

FOR MORE INFORMATION, PLEASE CONTACT:

FORREST H. MORRILL

fmorrill@klnb.com
703-268-2707

DALLON L. CHENEY

dcheney@klnb.com
703-268-2703

8065 Leesburg Pike, Suite 700, Tysons, VA 22182

.....
klnb.com



[instagram.com/klnbcre](https://www.instagram.com/klnbcre)



[linkedin.com/company/klnb](https://www.linkedin.com/company/klnb)



[facebook.com/KLNBCRE](https://www.facebook.com/KLNBCRE)

CLICK TO VIEW PROPERTY WEBSITE

While we have no reason to doubt the accuracy of any of the information supplied, we cannot, and do not, guarantee its accuracy. All information should be independently verified prior to a purchase or lease of the property. We are not responsible for errors, omissions, misuse, or misinterpretation of information contained herein and make no warranty of any kind, express or implied, with respect to the property or any other matters.